CITY EDITION.

The Daily Courier.

ONE CENT.

Average Daily Circulation Last Week 5,777.

VOL. 6, NO. 205. CONNELLSVILLE, PA., WEDNESDAY EVENING, JULY 8, 1908. EIGHT PAGES.

HAND OF BRYAN IS SHOWN IN DEMOCRATIC CONVENTION AT DENVER.

EFFORT TO HUMILIATE GUFFEY THUS FAR IS CHECKMATED.

Pennsylvanian Holding His Own Against Followers of Peerless Leader Who Have Machinery in Operation—Nominations Coming Tomorrow.

DENVER, July 8.—When the Parker demonstration started and the fight of Colonel Guffey of Pennsylvania, was in full sway the tame features of the Democratic National Convention closed and a greater amount of active interest was displayed than at any time since the clans began to gather here.

The hand of William Jennings Bryan was made to be felt upon the floor through the medium of Temporary Chairman Bell, who showed a decided preference in the hearing of henchman of the Peerless Leader. That they are after the scalp of the Pennsylvanian is clearly apparent and that Colonel Guffey is in the fight to stay is also understood.

Bryan is keeping in close touch with the proceedings of the convention, having a telegrapher in direct communication with the auditorium by private wire at his elbow in Lincoln and is practically dictating from that place.

The convention will not go into nominations until tomorrow, when they will be started immediately upon assembling at noon. The seconding speeches will be limited to five minutes and there is a possibility of the convention remaining in session and naming the Vice Presidential candidate also.

It was asserted by the anti Bryan men last night that the refusal yesterday of Temporary Chairman Bell to recognize the demand of the Guffey men for a rollcall on the question of sending the Pennsylvania case to the Credentials Committee has brought to them many recruits and that these added to the force that has been against Mr. Bryan on all other points promises victory for Mr Guffey

On the other hand the Bryan men claim to have Colonel Guffey's scalp already dangling at the belt of their leader and declare that they are not worried in the least

Much is being made by the Guffey men of the differences which Mr Bryan has had with such men as Roger Sullivan of Illinois, John T McGraw of West Virginia, certain of the Democratic leaders of Texas, Tennessee, Wisconsin, Michigan and other States They profess to believe that the delegations from these States are anxious to administer a rebuke to Mr Bryan for his alleged interference with the State delegations in selecting their representatives in the convention after the States themselves had declared in favor of the nomination of the Nebraskan

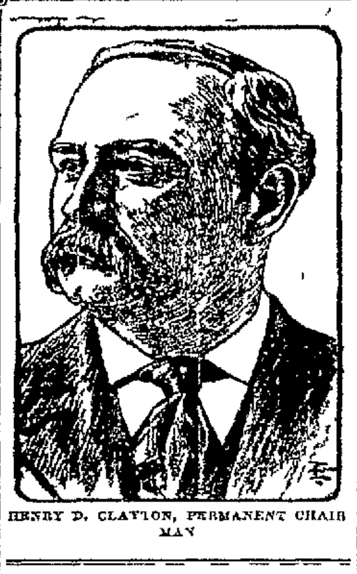

HENRY D. CLAYTON, PERMANENT CHAIRMAN

Should the anti Bryan men prove to be correct in their estimate of the situation, Mr Bryan without doubt will be defeated in his attempt to overturn Guffey in Pennsylvania

It is not unlikely that a contest over this issue would engender the bitter kind of feeling and have an important bearing on the vote of the convention after candidates have been placed in nomination for the Presidency It is conceded that if Colonel Guffey should be defeated which would be the result of seating the anti Guffey delegation from Philadelphia, that would end the opposition to Mr Bryan and all of the fighting would be practically taken out of the anti Bryan men The Nebraskan's friends would then be given a clear road to the adoption of whatever platform they favor and to showing what ever would be made against him for nomination for first place on the ticket Should the Bryan men be so disposed they could dictate also the nomination for the Vice Presidency

Such leaders as found time to give attention to the Vice Presidential situation last night seemed to think that the Bryan Guffey contest having become a National Convention issue there is little hope left of the nomination of a conservative Eastern Democrat on the ticket with Mr Bryan

The feeling is that there is such grave danger of the alienation of the conservative wing of the party that no man representing that wing would consent to being named

STORM BRINGS RELIEF FROM INTENSE HEAT.

Arrived With Its Advance Guard of Cinders But It Had the Effect of Lowering the Temperature.

The intense heat wave received a badly broken back yesterday afternoon when a refreshing but terrific storm threatened for many hours but finally the advance guard, a shower of coke cinders, descended upon the town and a few minutes later the refreshing rain fell

The rainfall was not as heavy as could be desired but it had a wonderful affect in cooling the atmosphere, with the result that the thermometer went to 65 this morning whereas it had been hovering about 90 for the past week

Cheery goodmornings were the rule today and everyone had a good word to say for the weather man after the long siege of hot weather Farmers hoped that the shower would be much more prolonged for the benefit of the crops but what little rain fell was appreciated

The Weather

Fair tonight and Thursday, warmer Thursday, is the indication at noon.

UNIONTOWN AWARDS LIGHTING CONTRACT.

West Penn Company Secures It—New Chief of Police is Named by Council

UNIONTOWN, July 8—Burgess R D Warman permitted the ordinance regulating the lighting contract of the West Penn Electric Company for furnishing light to the borough to become operative last night by reason of his failure to sign or veto the ordinance and the lighting question is now settled for three years and seven months dating from June last The borough will pay $70 per lamp for 165 lights

An executive session of Council was held and Rufus Jackson was appointed Assistant Chief of Police and John Seese, John Uhl and Philip H McCabe were chosen to fill police vacancies

HITCHCOCK CHOSEN

Unanimously Named as National Republican Chairman

HOT SPRINGS Va July 8—(Special)—Frank Hitchcock was today unanimously chosen to be the chairman of the National Republican Convention

PROMINENT FIGURES IN CONVENTION LIMELIGHT.

W J BRYAN

JAMES M GUFFEY

LEWIS S CHANDLER

HERD CHALLENGES WORLD TO DEBATE.

Willing to Guarantee Defeat on Political Questions.

WILL MEET ALL COMERS.

Orator Anxious to Have Opponent Meet Him at Shady Grove When Socialists Hold Picnic On Friday Many Will Attend Affair at the Park.

Washington Herd, Congressional candidate on the Socialist ticket, has issued a challenge to all parties to debate public questions of importance at Shady Grove park on July 10 when the Socialist clans will gather there He has asked the Democrats and Republicans to send around their orators but no one has accepted it and today he issued another challenge which will include the cold water men and he is hopeful that William Likins the Prohibition candidate will have the nerve to bump up against his line of orators In his defi issued today he says 'Out of your own mouth will we convict you' This looks like the Socialists had been looking over the Bible and it is now time for Colonel Likins to be up and doing Herd's challenge to the world is as follows

Inasmuch as the challenge recently published in The Daily Courier of Connellsville still remains unaccepted we the Socialist party of Fayette county repeat our challenge to debate the political and economical questions of the hour with any to man worthy of our steel belonging to or affiliated with either of the old political parties

All comers no matter of what political faith outside of the Socialist party, are included the debate to take place at Shady Grove park July 10th at the annual picnic and outing of the Socialist party of Fayette county

GASHED HER FACE AND SAID MAN SHOT HER.

Woman Adopts Peculiar Tactics to Get Revenge for Slaughter of Chickens

MT PLEASANT July 8—Victoria Klinowski a foreign neighbor of Henry Strawder brought a charge of felonious shooting against Edward Strawder the hearing taking place before Justice of the Peace L S Rhoades

By the evidence brought out at the hearing it was shown that Victoria's chickens had been roaming about and damaging Strawder's garden and that gentleman had begun shooting them In an effort to get revenge for the slaughter of her fowls Victoria brought the charge of shooting against him and in order to have strong evidence in her favor had made a gash in her face to resemble that of a gunshot wound The magistrate detected the attempt to deceive and dismissed the case putting the costs on the county

Randolph Elected Chairman

General George F Randolph First Vice President of the Baltimore & Ohio railroad has been elected chairman of the Trunk Line Executive Committee He has temporarily acted in this capacity since the death of the former chairman Nathan Guilford who was Vice President of the New York Central lines

JUDGE RESERVES HIS DECISION.

Custody of Nickler Child Will Be Determined Later—Other Cases Before Court.

UNIONTOWN July 8—Myrtle Nickler a three year old illegitimate child, was given into the custody of its mother Mrs Frank Nicholson by Judge R E Umbel yesterday afternoon until he makes a final order in the case Habeas corpus proceedings were instituted some weeks ago by Mr and Mrs David A Nickler of Springfield township, near Normal vill to secure the custody of the child The aunt and uncle reared the child's mother and now desire to rear her child They did care for it after it came into the world nameless but after its mother Mary Nickler was married to Nicholson she wanted to keep the little one herself and went to the Nickler house and took it away

The hearing took nearly the entire population from the mountains to court and an unusual thing was a division of forces with a few neutral ones who did not care to testify Witnesses gave evidence to how that he mother of the child had a loose reputation while the reputation of Mr and Mr Nickler was also gone into One faction scored the other and from the evidence adduced it appeared that drinking in the mountains forms the greater part of the Sunday pastime The lines of relationship intermingle in a curious manner

After hearing all of the evidence Judge Umbel directed that the child be allowed to go home with its mother and that a final order as to its disposition would be made in a short time He stated that he hoped those interested would accept the final verdict peacefully and not become rash

Judge R E Umbel handed down an order making absolute a rule upon John Duda who applied for divorce to show cause why he should not pay his wife Caroline Duda $100 for attorneys fees and $5 per week alimony pending the determination of the suit These sums must now be paid if Duda can be reached George Patterson is attorney for the wife while Gans & Jones appeared for Duda

Judge J Q Van Swearingen discharged the rule to have judgment opened in the case of Edward Everett against Bernard O'Connor in which Everett had judgment for $250 for services as manager of O'Connor's hotel in New Haven

Judge Van Swearingen sustained the exceptions in the case of I W Fuller & Son plaintiff in error against William Farwell an appeal from a judgment given in favor of Farwell by Justice of the Peace John N Dawson There were ten exceptions but it was shown that the summons was served three days before the hearing instead of four as required by law The exception was sustained and the judgment of the squire reversed

Attorneys Carr and Carr presented an application yesterday in behalf of Ellis Furosty to give her given the benefit of her separate earnings She wishes to open a small store

Upon the application presented in court the Citizens Title & Trust Company of Uniontown was appointed a committee of Cassandra Keener a lunatic committed to Dixmont Since her commitment she has come into a legacy of $1 196 32 from her father's estate

Townsend In Jail

UNIONTOWN July 8—Alexander Townsend arrested in West Virginia on three separate charges of criminal assaults on little girls this morning waived a hearing before Magistrate D M Bierer and was remanded to jail to await the action of the September Grand Jury

BOYS ARRESTED FOR SWIMMING.

Police Make a Raid Upon Them—Six Are Captured While Many Escape.

BOYS ACT VERY INDECENTLY

And the Citizens of the Two Towns Make Complaint About Their Actions—Must Wear Bathing Suits or Tights and Act Respectfully While Swimming

Six young lads were arrested last evening by Officers McDonald and Anderson for bathing in the Youghiogheny river near the old Pennsylvania tipples The arrests were the result of many complaints received by the police regard in the action of the swimmers who enter the river without bathing suits or tights and whose actions while in the river have become something of a scandal

The boys appeared before Burgess Soisson this morning but as only six out of twenty of the culprits had been caught by the police and it was the boys first offense he dismissed them with a reprimand

Burgess Comp A Markle appealed to the police to assist in breaking up the practice of swimming in the river in nude style saying that it was a continual annoyance to the people of New Haven the homes of many of the residents of New Haven fronting on the river Connellsville citizens also complained about the boys although they had no scruples in regard to swimming if properly attired It is said that the swimmers have been indulging in immoral conduct in gathering upon the river banks when ladies are passing by and also climbing upon the piers in full view of the residents on both sides of the river Loud and indecent language has also been indulged in These were the actions complained of by the people Burgess still said that they did not object to the boys swimming with bathing suits and acting decently However the ordinance regulating bathing will have to be complied with and it permits bathing in the river between sunrise and 8 30 in the evening Burgess Soisson issued a warning that if any more arrests are made a severe penalty would be imposed

The police found it a difficult task last evening to secure more than the six offenders as the majority of the boys took to the middle of the stream and the officers did not think wading was good It is probable that if the trouble continues the officers will press into service a boat to place the swimmers under arrest

NOTABLE GROUP OF OCTOGENARIANS.

Berlin Has Ten Men Whose Ages Aggregate 827 Years, and They Are Still Spry.

BERLIN Pa July 8—Of the ten Berlin octogenarians photographed a few weeks ago not more than two of the number appear to be more than 60 years of age

The aggregate ages of the ten men are 827 years and Levi Shoemaker the oldest man in the group has passed his 87th birthday He cast his first vote in 1832 voting for Andrew Jackson for President of the United States With one exception all voted at the Presidential election in 1848 but not all the same way

CREDENTIALS COMMITTEE PASS STORMY ALL-NIGHT SESSION.

Bitterness Between Factions Grows and Several Fist Fights Were Narrowly Averted—Leaders Struggling to Perpetuate Their Political Power.

TODAY'S CONVENTION PROGRAM.

- Convention called to order at noon by Temporary Chairman Theodore A Bell
- Report of Committee on Rules and order of business
- Report of Committee on Credentials
- Report of Committee on Permanent Organization
- Address of Permanent Chairman Henry D Clayton of Alabama
- Report of Committee on Resolutions

DENVER July 8—After what was probably as stormy an all night session of a credentials committee as ever held at a Democratic convention the permanent roll call is still uncompleted this morning The committee had been in practically continuous session since o'clock yesterday afternoon hearing evidence in several contests and spent the early hours of to day in executive conclave debating the merits It is expected to be ready to report to the convention soon after noon when the convention is called to order

So secure were the strictures on some of the Bosses that the committee after hearing evidence in a few of their cases in public directed that all others should be heard behind closed doors

It is agreed this morning that the Dubois delegates in Idaho would be continued on the roll although strong fight is being made in the committee to compromise and split the vote

That Sullivan delegates in Illinois would be seated likewise the Tammany allies of Kings county New York that Guffey men would either be dislodged in the Pennsylvania contests or the vote divided with Bryan men

That the Johnson delegates would be seated was the opinion The committee is said to be badly divided but it is expected that all questions in dispute will be amicably settled before adjournment, and that there will be no minority report

Throughout the night and morning the three leaders Colonel Guffey of Pennsylvania George Sullivan of Illinois and Patrick H McCarren of New York fought hard for the preparation of their political power and when the committee finally began the preparation of its report chasms had been split into the body Democrat of Pennsylvania New York and Illinois that will likely remain for a long time

As the night wore on the bitterness between the factions in the lobbies increased and several times fist fights were only prevented by the interference of bystanders This was particularly so in the cases of the New York and Pennsylvania contests

When Pennsylvania was reached Charles Donnelly and Wm T Brennan presented the side of the Guffey men while J Berwood Daly and Lev Mc Whist argued against continuing on the roll delegates friendly to the Pittsburg boss Both Donnelly and Brennan argued that Guffey was the logical leader of the Pennsylvania Democratic party and denied he had ever made any deals with Republican bosses of Philadelphia whereby they had aided in defeating Bryan men of that city Daly and McWhiston accused Guffey of selling out the party in Philadelphia to the enemy in return for their support at the party primaries They declared he had personally begged every member of the last State convention to vote in favor of an uninstructed delegation to Denver as a tribute to his years in the party

OLLIE M JAMES
Who Will Nominate Bryan

PROPERTY DEAL IS CONSUMMATED.

McCrory & Company Take Over Rosenblum & Silverman Property, Apple and N Pittsburg St

The deal for the sale of the Rosenblum & Silverman property at the corner of Apple and North Pittsburg streets which has been pending for the past ten days was completed yesterday the property being transferred to J G McCrory & Company of New York The consideration is reported to be in the neighborhood of $40 000

The pending sale was noted some time ago in The Courier and at that time all matters in connection with it were completed except such necessary papers as had to be signed by the parties Attorney E C Higbee attended to these details and yesterday Rosenblum & Silverman former merchants of Connellsville completed the deal in every particular

One of the provisions of the sale was that Mr McCrory should have possession of the property within 30 days As Markell and was burned out this left only one tenant Mr B M Keener to arrange with and she will vacate during the next 30 days Mr McCrory contemplates the erection at once of a brick building on the site for mercantile purposes It will probably be a three story brick building of a substantial character

TO RECOVER $6 500.

Trustee in Bankruptcy Enters Suit Against the H C Frick Coke Co

UNIONTOWN July 8—Suit to recover $6 500 was entered this morning by Attorney E E Jones trustee in bankruptcy for Durr Brothers against the H C Frick Coke Company It is alleged that the contractors were engaged in work upon the Ronco plant in 1906 and in 1907 They went into bankruptcy with a balance of $6 500 due them and for this amount the trustee has entered suit

PLATFORM MAKERS TAKE THEIR TIME.

Contrary to all precedent the Democratic Resolutions Committee will spend two nights and a day in the construction of a platform In all the preceding conventions such committees worked all night and as long as necessary the next morning and then turned in a completed job The Denver builders because they want to do artistic work and have no occasion for haste will be deliberate

After adjournment last night the meeting of the full committee and the sub committee appointed by Governor Haskell chairman was in executive session until 2 o'clock this morning This committee is said to have been selected by Bryan and is made up as follows Chairman Governor Haskell, Oklahoma E L Martin, Alabama S Thomas Colorado Jerry Sullivan Iowa John E Lamb Indiana, Samuel Alschuler Illinois J C W Beckham Kentucky E F Noel, Mississippi George F Williams, Massachusetts W J Stone Missouri, F W Brown Nebraska, Alton B Parker New York F W Newlands, Nevada R D Inman Oregon, R. W Pettigrew South Dakota, F Swanson, Virginia After a short sleep and hasty breakfast the sub committee resumed its labors at 9 o'clock this morning They will be at it until 5 o'clock this afternoon when it is expected to report in full The committee will then proceed straightway with its preparation for the final platform draft The figure on reporting to the convention at 10 o'clock Thursday morning

In Social Circles.

Sunday School Outing.

A committee composed of members of the Trinity Lutheran church met last evening at the Wyman hotel and arranged for a joint Sunday school outing to be held Friday, July 24, at Ohiopyle. The committees were as follows. Trinity Lutheran Sunday school, H L Silcox, E R Floto Albert Sauter, Mrs E. B Burgess, Mrs Quitman Marietta and Mrs Margaret Hetzel, First Presbyterian Sunday school, E G Hall, E J Smutz and Joseph McCornell

Prepare for Picnic.

J G Gorman, chairman of the Executive Committee of the Merchants' picnic and John Duggan went to Pittsburg this morning to visit Kennywood park and make final arrangements for the picnic crowds on the day of the outing A meeting of the Executive Committee will be held in the near future and all committees appointed The Advertising Committee remains to be appointed

Concert and Dance.

The Tenth Regiment Band will hold another dance and free concert Friday evening in new armory hall The concert will be held from 7 until 9 o'clock, after which time dancing will be indulged in until midnight A small fee will be charged those who care to dance This will be the last concert and dance to be held until after the boys return from the annual encampment at Gettysburg

Trolley Party.

The J O C Class of the Methodist Episcopal Sunday school will give a Uniontown A special car will leave the West Penn waiting room at 7 30 P M The party will stop over in Uniontown for an hour or more. All members and friends of the society are invited to take in the ride

To Entertain Medical Club.

Dr. W. W Warne will entertain the Yough Medico Social Club tomorrow evening at his home in Dunbar The meeting is the regular monthly one of the club and all members are invited to be present.

To Entertain on Lawn.

Miss Sara Rucen will entertain at a lawn party this evening at her home on Eighth street Cards will be the diversion of the evening.

HE'S IRISH, SAID CHIEF WHEN HE SAW NAME.

Thos. McDowell of Uniontown Principal in Silent Session of Police Court This Morning

A silent session of police court was held this morning, although it was hard for the Burgess and spectators to keep from smiling The police gathered in Thomas McDowell, a deaf and dumb negro, for being a suspicious character, and this morning he was brought before the Burgess Chief Rottler in the dock motioned to the negro to take off his hat and the negro made the same signal back, at the Chief

"He belongs to your order, Chief," said the Burgess

Chief Rottler didn't know that the man was deaf and dumb at the time and ordered him to forthwith remove his hat The negro didn't understand at once, but finally removed his hat He waved his hands around wildly and finally the Chief made him understand what was wanted A pad was given him and he wrote his name upon it, and the Chief, peering over one shoulder while Officer McDonald looked over the other remarked 'He understands, but he's Irish, because I see the Mic" About half an hour was spent in writing him questions and during that time the negro showed signs of talking He said that he was a coked rawer at Leith and was on his way to Pittsburg When arrested he had a pocket full of salve, combs and other articles He was turned over to the Chief of Police to investigate his case as there was a lingering suspicion that he was not so deaf and dumb as he appeared to be Two other suspicious negroes arrested in the Baltimore & Ohio yards were dismissed.

ELK DELEGATES TO LEAVE HERE FRIDAY.

George W. Snyder Will Represent the Local Lodge and William McClelland Uniontown Lodge.

George W Snyder representing Connellsville Lodge No 503 Benevolent and Protective Order of Elks, will leave Friday to attend the annual Grand Lodge convention of the order which will be held at Dallas, Texas, the middle of this month William McClelland of Uniontown will accompany him, representing the Uniontown lodge, will be his traveling companion Mr Snyder will take the Frisco route to the convention which is via Chicago and Kansas City and will be gone upwards of three weeks

Mrs Chas Ways, a Connellsville lady now in Dallas in writing to friends here states that upwards of $100 000 has already been expended upon decorations and the convention will be the largest thing in the history of the town

Will Open Store Friday.

Adamsen and McClelland of Toronto, O who succeeded R. M Hunt & Company, will open their store on Friday of this week

BIG CHERRY CROPS CAUSE A LAW SUIT.

John Cavanaugh Claims He Reserved the Right to the Cherries and Walter Kern Makes Denial.

The remarkable crop of cherries this year is probably the result of a controversy which was aired yesterday afternoon before Magistrate W P Clark when Walter W Kern charged John Cavanaugh with trespass and damage and wanted $100 for 10 buckets of cherries picked off his property and for the damage resultant therefrom

Cavanaugh leased from the Indian Creek Valley railroad the old George W Lechliter farm in Springfield township and in turn leased a portion of it to Kern This portion included a house and lot a potato patch and another patch near a saw mill for which Kern was to pay a monthly rental of $2 The reservations included in the deal was a pear tree and an apple tree from which Cavanaugh was to have the fruit

There are a large number of cherry trees upon the property and this year amount to fruit. Cavanaugh claimed that there was a verbal agreement that he was to have the cherries, while Kern presented his lease in which there was nothing relating to the cherry crop Attorney S R Goldsmith appeared for the defendant and Attorney R S Matthews for the plaintiff Magistrate Clark withheld his decision until next Monday

WILL DISCUSS MANY IMPORTANT MATTERS.

Chamber of Commerce to Hold Session and Hear Reports on Various Questions.

With an important report of the water ways committee, the industrial committee together with the report of the Connellsville Park and Public Play Ground Association, the meeting this evening of the Chamber of Commerce promises to be one of unusual interest The reports of the various committees will be taken up in their turn and discussed in detail

The chain gauge which was sent for some time ago has been received by the Chamber of Commerce from the Pennsylvania Water Supply Commission It will be placed in the Youghiogheny river at this point from which a record of the river flow can be obtained A representative of the Commission will arrive next week and place the gauge in position and prepare it for its work

The industrial committee has been working successfully for the past month and an important report is expected from them Final preparations for the organization of the Connellsville Park and Play Grounds Association have been completed by the committee appointed for that purpose Membership is already being recruited and a large membership is expected before August

SQUIRE'S DECISION FAVORS PLAINTIFF.

Recufsky Will Have to Pay Doctor Bill for Sick Horse That Was Given Him.

Magistrate W P Clark yesterday rendered his decision in the case of John Keiser against Carl Recufsky of Broad Ford, in which there was a dispute as to which should pay the doctor bill for a horse The magistrate decided that Recufsky was responsible for the bill and the costs

Keiser had a sick horse and gave it to Recufsky with the understanding that if it did not get well he would pay the doctor bill of $11, but that if it did recover the defendant was to have the horse and pay all the doctor's bills The animal recovered and Recufsky was offered $150 for it but refused to pay more than $5 for the doctor, claiming that he only agreed to pay that much Dr Sherrick claimed the bill from the original owner and Keiser sued the man to whom he gave the horse

ENDEAVORERS IN SESSION.

Large Number in Attendance at Dunbar Convention.

With Christian Endeavor workers present from throughout the county and delegates numbering about 75, the 17th annual convention of the Christian Endeavor Society of Fayette county convened last evening in the Methodist Protestant church at Dunbar The convention so far has been one of the best held for some time The program is one of extraordinary interest and the many delegates are displaying great interest in the work being done by the Endeavor societies

The session last evening opened with a praise and devotional service followed by an address on Sterling Character' by Rev I D Gold of Uniontown The closing number was an address on Christian Stewardship by Rev David Jones D D pastor of the local Methodist Protestant church

This morning's service opened at 9 o clock with devotional and praise service after which a business session was held Afternoon and evening services were also held

Try Our Classified Ads

They only cost one cent a word and always bring results.

RELEASED FROM JAIL TO SEE DEAD BABY.

Mike Farina Taken to Masontown by Deputy Sheriff King—Mixup in Funeral Occurs.

UNIONTOWN, July 8—Mike Farina, an Italian, in jail charged with having been implicated in the murder of Pasquale Mondi near Masontown, was released from jail about five hours yesterday afternoon to attend the funeral of his three year old child Deputy Sheriff Joseph King accompanied him to Masontown but when he arrived there a dispute arose between the undertaker and himself and the funeral did not take place Farina returned with the officer at six o'clock and the funeral was arranged for ten o'clock this morning

The man did not desire to go out again and said that he only wished to see the face of his child before it was buried

Photographers Meet.

The annual outing of the Fayette and Westmoreland County Photographers Society was held yesterday at Oakford park A large number of photographers and their wives were present One of the most enjoyable features of the day was an elaborate repast served at 12 30 o'clock During the afternoon a potato race for the ladies was pulled off The prize was won by Mrs Jackson During a short business session it was decided to hold the next meeting on the second Thursday in September at the Dobeneck studio in Greensburg

Safety for Savings.

The Citizens National Bank Connellsville, Pa, under government supervision, is an ideal depository for savings Absolute safety and 4 per cent interest Accounts may be started with any amount from $1 up

Local and Personal Mention.

Another panic at J Kinsbursky The entire $30,000 stock to be sold in 10 days

Mrs [illegible] G Voigt and two children Helen and Edward [illegible] are the guests of Mr George [illegible] Humbert

Mrs G C Kurtz of [illegible] was calling on friends here yesterday

Miss Ruth McCall of [illegible] is the guest of [illegible] Mrs [illegible] Swigley of East Main street

Miss Ruth Melvin of Martinsburg W Va is the guest of Mrs J H Littner of Arch street

J [illegible] Dougherty was in Johnstown yesterday on business

Wait wait for Thursday It is 9 at 9 A M $30,000 worth will go on sale at J Kinsbursky 104 North Pittsburg street

Mrs Daniel Mit[illegible] and daughter Miss Daisy were [illegible] friends in Uniontown yesterday

Mrs S M Gal[illegible] and children of South Prospect street returned home yesterday afternoon from a three weeks visit with friends in D[illegible] O

Morris Cummings of [illegible] is the guest of his parents Mr and Mrs William Cummings

Bees Laxative Cough Syrup for young and old is prompt relief for coughs croup hoarseness whooping cough Gently laxative Guaranteed Sold by Graham & Co

Miss Besse Rit[illegible] of Dawson was a Connellsville visitor yesterday

Miss Clara [illegible] of Chalmerol returned home yesterday after a visit with friends and [illegible] here

L G Bryerly a [illegible] of the basement [illegible] of the Wright Metzler Company was in Uniontown yesterday on business

Miss Mary [illegible] of Dunbar was in town yesterday on a little shopping trip

One application of Man-Zan Pile Remedy, for all forms of Piles soothes, reduces inflammation, sore[illegible] and itching Price 50c Guaranteed Sold by Graham & Co

Mrs J H Bittner of Arch street has returned home from a visit with relatives at Rockwood

Meyer Aaron of the [illegible] Company and [illegible] of the [illegible] Company [illegible] left today for [illegible] Mich where they will purchase a fall line of furniture for the [illegible]

Arthur Catz of Pittsburg is visiting at the home of Mr and Mrs J Aaron of [illegible] street

Mrs Alice K McIntyre of McKeesport is the guest of Mr and Mrs H P Snyder

Store closed at J Kinsbursky until Thursday July 9 104 North Pittsburg street

Dr J H Wilton and Dr J P McCormick are in Uniontown today

Mr and Mrs Hugh Smith Mr and Mrs M Smith [illegible] of East End Pittsburg have returned home after a pleasant visit with Mr and Mrs S J Hillebrand of Eighth street Greenwood

Miss Mary Dick of South Pittsburg street has returned home after a visit with friends in Greensburg She was accompanied home by Miss Marguerite [illegible] of Greensburg

J C Moore has gone to Bear Run where he will spend several days fishing for trout

Mrs S P Hood and children of Arch street and Mrs Joseph [illegible] of Philadelphia Mrs H [illegible] mother [illegible] Rogers Mill today

Ping Pong Photos 25 for 25 cents four positions finished in 48 hours for a short time only Open at Wright Metzler Company Main street J & L Photo Co

Miss Lottie Lemmon of East End Pittsburg and Miss Edna Digby of Duquesne Heights Pittsburg have returned home after a several days visit at the home of Mr and Mrs J M C[illegible] of South Connellsville

Mr and Mrs D R Davis of Crawford avenue left this morning for Atlantic City where they will sojourn for a week [illegible] days in Washington they will be joined by [illegible] Miss Edna [illegible] who has been visiting friends there for the past several weeks

Pineules for the Kidneys 30 days trial $1.00 Guaranteed Pineules act directly on the kidneys and bring relief in the first dose to backache, weak back lame back rheumatic pains, kidney and bladder trouble They purify the blood and invigorate the entire system Sold by Graham & Co

Ray Wilhelm Rudolph Mink Lee Morris Albert [illegible] Edgar Fox [illegible] and William [illegible] went to Latrobe last evening and this afternoon will witness the game between the local team and the Latrobe team

Miss Lucy Cecil returned home today from a months visit in Wheeling W Va where she went to attend the commencement exercises her cousin Miss Helen Digby being a member of the graduating class

[illegible] Cummings of Renova is visiting his parents Mr and Mrs Samuel Cummings [illegible]

[illegible] will not [illegible] Man-Zan Pile Remedy [illegible] Sold by Graham & Co

Mr [illegible] and daughter [illegible] of North Pittsburg [illegible] visiting relatives [illegible]

[illegible] Russ [illegible] New Haven [illegible] returned home [illegible] visit [illegible] Hamilton

[illegible] R [illegible] went to Mark[illegible] to visit his sister [illegible] weeks [illegible]

[illegible] great sale which [illegible] Thursday July 9 at 9 A M at J Kinsbursky

Mrs J W [illegible] berger of Scottdale [illegible] will [illegible] weeks [illegible] returning

Miss H [illegible] of Brownsville is the guest of Mr and Mrs [illegible] of New Haven

Miss Ethel [illegible] of Dawson was calling on friends [illegible] yesterday morning

[illegible] W Wright and S W Metzler left last night for Canada where they will spend a [illegible] weeks vacation

[illegible] Kidneys [illegible] Pineules [illegible] 30 days trial $1.00 and guaranteed [illegible] money back Sold by Graham & Co

Mrs [illegible] R [illegible] of Dawson is the guest of relatives [illegible]

[illegible] Polling [illegible] who has been visiting [illegible]

[illegible] W H [illegible] in Greenwood [illegible] returned home [illegible] and baby will [illegible]

[illegible] Blaine [illegible] Wilkinsburg is [illegible] visiting [illegible]

Miss [illegible] of Scottdale was the guest of her cousin Miss Bruce [illegible]

[illegible] Mrs [illegible] of Wilkinsburg [illegible] visit [illegible]

[illegible] Morgantown [illegible] visit [illegible] the home of Mr and Mrs Charles Werner of Sixth street New Haven

[illegible] Thursday July 9 at 9 A M at J Kinsbursky

Miss [illegible] of Greenwood left [illegible] for Glen[illegible] Pa to visit relatives for a week [illegible]

Mrs [illegible] H Dellenbaugh of Allegheny is the guest of her parents Mr and Mrs J F Hetzel of Main street

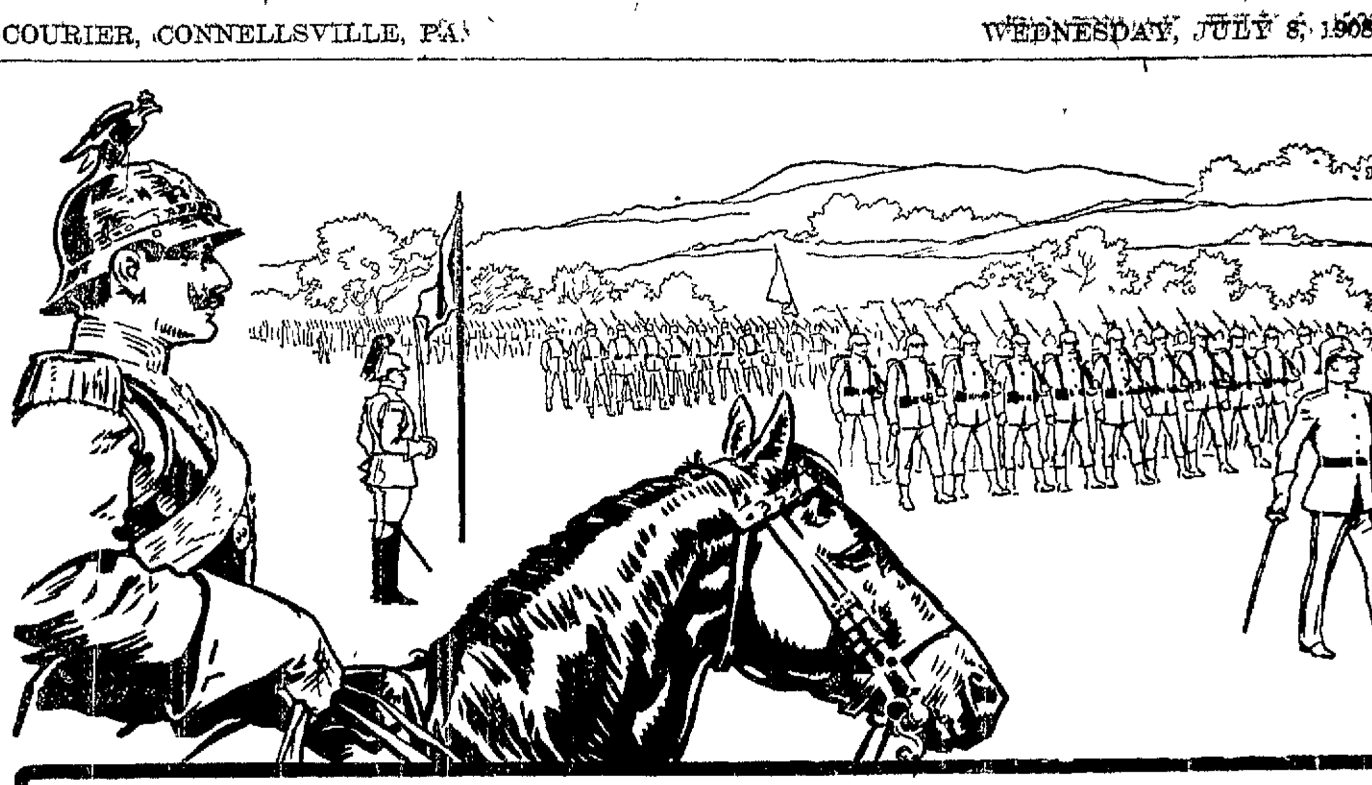

GERMANY A NATION OF SOLDIERS

Every Native Son Must Qualify

Germany has the largest and finest standing army in Europe and every native son must serve. The slightest physical weakness is, however, cause for rejection, as only the strongest can undergo the severity of a German soldier's life.

Within two days after the declaration of the Franco-Prussian war, Germany had one million trained soldiers on the French frontier. One million physically perfect men ready for all the hardships and horrors of a protracted war. Today, she could duplicate this remarkable feat and place on a war footing an army of even greater proportions.

From such men have come the German-American race, which has been so great a factor in this country's history. The German is keen—strong—alert and successful and is to be found wherever there is work to be done.

This strength of mind and character has not sprung from the use of nerve destroying tea and coffee, but from tissue building and health preserving Lager Beer. Germany is the Beer drinking nation of the world, she is also one of the foremost and aggressive.

Pittsburgh Brewing Co.'s Beer

is the concentrated extract of the most nutritious food grains and is rich in tonic and tissue building qualities.

When you are fagged out physically and mentally, a cool, refreshing bottle of Pittsburgh Brewing Co.'s Beer will restore your energy, tone up the nerves and stimulate your appetite.

On Sale at All Good Dealers.

Connellsville Brewery.

NEW HAVEN.

Local Matters from the Sister Borough Across the Youghiogheny

Miss Ruth [illegible] of Perryopolis is the guest of Mrs [illegible] Robinson of [illegible]

[illegible] of Greenwood went to his [illegible] Connellsville yesterday [illegible] he will spend a week with his parents

Miss [illegible] Ray was calling on friends at [illegible] yesterday

[illegible] O'Connor was in Uniontown yesterday on business

[illegible] Pittsburg and [illegible] St Louis at [illegible] Mr and Mrs Charles Werner of Sixth street

Miss [illegible] Wilton of Cassemain [illegible] visiting at the home of Mr and Mrs [illegible]

Mrs [illegible] of Pittsburg has returned home [illegible] visit with friends here

R [illegible] Jones of Vanderbilt was in town yesterday on business

Mrs [illegible] Collins of West Newton visited friends here yesterday

[illegible] Smith and little daughter [illegible] spent Monday with [illegible]

Mrs Margaret Wat[illegible] has returned home from a visit with friends at [illegible]

Mrs [illegible] Carroll of Vanderbilt was in town yesterday

[illegible]

GOOD NEWS.

Many Connellsville Readers Have Heard It and Profited Thereby

Good news travels fast and the thousands of bad back sufferers in Connellsville are glad to learn that prompt relief is within their reach Many a lame, weak and aching back is bad no more thanks to Doan's Kidney Pills Our citizens are telling the good news of their experience with the Old Quaker Remedy Here is an example worth reading

John H Skane 119 W Apple St Connellsville Pa says "In the summer of 1897 I had occasion to use Doan's Kidney Pills and the result of their use gave me the highest appreciation of the remedy I take pleasure in endorsing Doan's Kidney Pills and heartily recommend them to anyone suffering from backache or any trouble due to inactive kidneys"

For sale by all dealers Price 50 cents Foster-Milburn Co Buffalo, New York Sole Agents for the United States

Remember the name—Doan's—and take no other

YOUR KIDNEYS

Are the most important part of you. Maybe you don't know how useful they are in the machine called your body The old idea that a physic was good for most every ailment wasn't so far out of the way The KIDNEYS and the LIVER have to take care of the whole business of cleansing the system—or nearly all. You have noticed that your physician almost always tells you that something is needed to act on these organs when you call him in in cases of sickness Now the signs that these organs are not able to do their work are simple—though painful

Backache, lame back, soreness in the back and under the shoulder blades come first Urinary troubles are next The urine looks as if it were reddened with brick dust, or else it assumes an unnatural clearness Headache is another sign, and dizziness and loss of appetite with a tendency to stomach sickness after eating Those are indications of trouble in the kidneys and the liver.

CANN'S KIDNEY REMEDY has been curing these troubles for afflicted people for forty years CANN'S KIDNEY REMEDY is guaranteed under the PURE FOOD and DRUG ACT of June 30, 1906 For sale by all druggists.

GRAHAM & CO
Corner Pittsburg and Apple Streets, CONNELLSVILLE, PA

HOTEL YODER

FOR MEN ONLY PITTSBURGH, PA.

Single Rooms 25 cents per night—$1.75 per week. All conveniences Absolutely fireproof. Dining room on European Plan.

No. 1112 FORBES STREET
2 Squares from Court House

WEAR HORNER'S CLOTHING

BALTO. & OHIO R. R.

VERY LOW RATE
SUMMER EXCURSIONS
TO

ATLANTIC CITY AND PRINCIPAL ATLANTIC COAST RESORTS,
Special low rate excursions July 16, 30; August 13 and 27 and September 10

BOSTON, MASS.,
Supreme Lodge, Knights Pythias, August 4 to 15

CLEVELAND, OHIO,
International Convention B. Y. P. U. of America, July 8 to 12.

COLUMBUS, OHIO,
Prohibition National Convention, July 1 to 16.

DENVER, COL.,
I. O. O. F. Sovereign Grand Lodge and Patriarchs Militant, September 19 to 26

ST. LOUIS, MO.
Knights of Columbus National Convention, August 4 to 6.

ST. PAUL, MINN.,
Ancient Arabic Order Mystic Shrine, Imperial Council, July 13 to 18

TOLEDO OHIO,
G. A. R. 42d Annual Encampment, August 31 to September 5.

For full details as to rates, routes, dates on which tickets will be sold, time of trains, etc., apply to Ticket Agents, Baltimore & Ohio Railroad.

Buchtel College
Akron, Ohio.
Coeducational
Nonsectarian
Standard Courses and Degrees
ACADEMY HIGH GRADE
COTTAGE HOME FOR WOMEN
Correspondence Solicited
A B CHURCH, LLD PRESIDENT

PATENTS, Trade-Marks Labels.

Send for my free book How to Get Them Invent something useful There is money in practical inventions, whether large or small Send description for free opinion as to patentability.

JOSHUA R. H. POTTS, Lawyer,
929 Chestnut St., PHILADELPHIA.
308 Ninth St Washington
80 Dearborn St Chicago.

Classified Ads One Cent a Word.

ADDRESS OF CLAYTON

Campaign Issues Outlined by the Permanent Chairman.

DEMOCRATIC IDEAS POPULAR

They Have Even Been Adopted by the Republicans, the Chairman Declares. What Grover Cleveland Did For Labor—Federal Usurpation of Power.

Representative Henry D. Clayton of Alabama, permanent chairman of the Democratic national convention, delivered the following address

"Mr. Chairman and Fellow Democrats—Let me thank you for the honor you have conferred upon me This is a Democratic year, and Democratic ideas are now popular Doctrines always taught by our party and scoffed at by our opponents are now urged as a gospel of their own. Measures and policies of Democrat origin are now advocated by the leaders of the Republican party. It is no longer anarchistic to declare private monopoly to be indefensible or that the great transportation companies should be regulated and controlled by public law A demand for the revision of the tariff is no longer a threat to destroy our industrial system. Trusts are not to be tolerated even by the Republican party. We need not now enlarge on the list of Republican admissions and promises for election purposes only The Republican party has made marked progress in promises to the people and much greater progress in aiding selfish interests and special privileges That party, guided by expediency and campaign necessity, would camp this year on Democratic grounds It is apparent that if recent progress is to continue it does not require a very great sweep of the imagination to see written into a Republican platform four years hence those immortal words of Thomas Jefferson, 'Equal rights to all, special privileges to none.'

Republican Responsibility.

"The Republican party, having had full control of the federal government for more than a decade, must give an account of its stewardship Its pretentious claims, largely without foundation and largely exaggerated, will not suffice. Let honest investigation reveal the bad and defective laws passed by that party, vicious policies maintained, reforms rejected, the recent panic and its consequence promises broken, dissimulation practiced, incompetency confessed by its failure to meet urgent public needs, and exhibiting this incompetency by the appointment of junketing commissions for the alleged purpose of advising that party so long in control and of such boasted legislative wisdom what legislation is required by the country Against the Republican party, so degenerate and crafty, is a capable determined, honest Democracy, in sympathy with all just public demands, and confidently asking in its behalf the candid public judgment. To that judgment the issue must be committed, and we unhesitatingly submit our cause to that fine and true sense for the right that we know distinguishes the American people

Campaign Contributions.

Mr. Clayton called attention to the failure of the Republican convention to insert a plank forbidding campaign contributions and quoted President Roosevelt's condemnation of the practice in his message of December, 1906 Injunctions and contempts of court were treated vigorously and several quotations from the message of President Roosevelt were given to show that the president had abandoned at the Chicago convention the policies he had vigorously urged in his message

What Does Protectionism Mean?

"Under the Republican policy of protection the people, the consumers while paying a little over $300 000,000 per year into the treasury through import duties of foreign goods pay between $1,250,000,000 and $1,500,000 000 a year in the enhanced price of home produced goods Our domestic manufactures exceed our total imports by ten to one, and they are nearly all protected. It is safe to say that the people pay at least five dollars to the already wealthy beneficiaries of protectionism for every dollar that is paid into the treasury. Behind the wall of high protection, which in some cases is altogether prohibitive, the trusts levy enormous tribute on the people This amounted to not less than $10,000 000-000 in the last decade, not counting the amount paid to support the government This money has come from the pockets of the farmer, mechanic, merchant, professional man and the laborer and has been poured into the coffers of the protected classes More than two-thirds of the capital that derives benefit from protectionism belongs to the trusts. The Democrats will revise the tariff downward and in the interest of the taxpayers, who are always forgotten by the Republican party There must be a revision and a gradual reduction of the tariff by the friends of tariff reduction for the common good and not by the beneficiaries of its abuses, who justify use of the impost taxing power for the chief purpose of conferring privilege and profit upon the few at the expense of the many.

Trusts.

"It is the shortest of steps from the tariff to the trusts. Let it be denied if they can to deny it, that the tariff is the real mother of the trusts. The president has made great pretense of destroying trusts Let him tell of the result. In a message delivered to congress he said 'The department of justice has for the last four years devoted more attention to the enforcement of anti-trust legislation than anything else Much has been accomplished, particularly marked has been the moral effect of the prosecutions but it is increasingly evident that there will be a very insufficiently beneficial result in the way of the economic changes The successful prosecution of one device to evade the law immediately develops another device to accomplish the same purpose What is needed is not sweeping prohibition of every arrangement, good or bad, which might tend to restrict competition, but such supervision and regulation as will prevent other abuses, in no way connected with restriction of competition'

"This is an admission of failure, and one does not need to dwell on this admission further than to say that the imprisonment of those who violated the law would have had a more salutary effect than all that has been done or might have been done in this direction during his entire administration

"The Democratic party will strike down special privileges whether granted through a high protective tariff or granted to chartered corporations by permission of law. All trusts owe their birth and their ability to continue in existence to one or the other of these two forms of special privilege No private monopoly, no business approximating private monopoly, in methods or in magnitude, can endure without one or the other"

The recent panic and the causes which led to the Aldrich bill were treated exhaustively and a review given of the failure of congress to pass many important measures which were recommended by the president. Regarding the president's failure to call an extra session, Mr Clayton pointed out that the Democratic leader of the house authorized by all his party associates, repeatedly offered to support the measures but that Republican support was not forthcoming and that it was simply a play for Republican votes

Federal Usurpation.

Federal usurpation of power was severely scored in the following language

"The president is upon an eminence If he violates the law, men everywhere know it If he does not himself respect it to the full extent, he robs it of the reverence that might be willingly bestowed by others In this same overbearing spirit he has placed and kept in office men who were not appointed by and with the advice and consent of the senate He has influenced or attempted to influence courts and juries in the administration of public justice, not only by deciding who should and who should not be prosecuted but by making known his personal feelings or sympathies between the prosecution and the accused He has scolded judges for their interpretations of the laws

"It was therefore timely and appropriate that the Republican party at Chicago should have declared that it 'will uphold at all times the authority and integrity of the courts He has constantly cried out for more power on the part of the federal government at the expense of the powers reserved to the states In this speech at Harrisburg in October, 1906 he told of easy methods for increasing the power of the federal government The method provided in the constitution was too cumbersome, slow and uncertain for him There he lets the country into the secret of his short cut to increasing the federal power in these words 'We need through executive action through legislation and through judicial interpretation and construction to increase the power of the federal government'

Rights of the States

"Mr. Root, whom the president is said to have called 'My secretary' followed this Harrisburg expression by a speech in New York in which he said, 'Sooner or later construction will be found to vest power where it will be exercised by the national government'

"Of course many people are not surprised at any opinion the president utters he has so many of them and has expressed them on so many conceivable and nonconceivable occasions

Democratic Duty.

"We know there is a brighter prospect, if the love of country and liberty is still strong in the hearts of the American people, if an oath to support the constitution is now considered by them as binding If the people are in earnest in their protests against the rule of insolent wealth the unauthorized and baleful influence of corporations and the exactions of the trusts, if the manliness of the fathers has been transmitted to the sons And the 4th of next March will mark the advent of the gladsome light of Democracy and the beginning of the return to constitutional government honestly and economically administered To the banner we raise here we invite all citizens of our common country who revere the nobler traditions of the past and who deplore the grave aberrations of the present Let us see to it that this standard shall once again float over a government resting on lasting foundations Mr. Chairman, delegates and fellow countrymen the time and the occasion in our national affairs impose a duty we cannot if we would evade We must go out from this hall with one heart and a determination to put our loved ship of state on an even keel That keel has been too long beating the air We must bring it down into the deep and abiding waters of the constitution"

Wright Ordered to Rest.

Lemans France July 8—The burns of Wilbur Wright, the American aeroplanist who is soon to conduct a series of experiments here with his flying machine are not healing as rapidly as had been expected and his physicians have ordered that he take complete rest for a week Mr Wright was painfully scalded as the result of the bursting of a water tube while he was testing the mechanism of his aeroplane

The News of Nearby Towns.

DUNBAR.

DUNBAR July 8—Mr and Mrs Lloyd Gongaware and two children are the guests of friends and relatives at [illegible]

Mrs Mary Duffy was the guest of friends in Connellsville Tuesday

Mrs M Flynn was shopping in Connellsville Tuesday

Mrs William E Corrigan was the guest of friends in Connellsville on Monday

Mrs Barney Baker was the guest of friends in Connellsville yesterday

James Tague was the guest of friends in Uniontown Saturday

Miss Gladys Buttermore of Connellsville was the guest of friends here yesterday evening

Miss Louisa Jenkins was the guest of friends in Uniontown Saturday

Mrs Jennie Hill of Speers Hill is the guest of friends in Connellsville for a few days

Miss Maud Kendall of Brownfield is the guest of Mrs Anthony Gilmore of Connellsville street

Mr and Mrs James C Foltz were calling on friends in Connellsville last evening

Mrs Milton C Watson and children who have been guests of friends and relatives at Deer Park Md for the past two weeks returned home Sunday

John A Groeb of Allegheny was here Sunday visiting friends and relatives

Misses Jane Bird and E J Fulleton of Scottdale were the guests on Sunday of their sister Mrs Harry Van Gorder at the Dunbar House

Edward A May of Connellsville was here yesterday transacting business

H B Shuck of Conemaugh was here Tuesday calling on friends

J D Furney of Brier Hill was here yesterday the guest of friends

Charles Crouse of Monessen was here Monday transacting business

Miss Florence Brunswick of Pittsburg is the guest of friends here

Master William Kelley of Pittsburg is the guest of his aunt Miss [illegible] and Jean Wishart of Railroad street

William and John Moyer who were in Pittsburg on the Fourth attending the baseball game, returned home Sunday

John Lang and daughter Miss Marian, of Chicago stopped off here Sunday and spent the day with the former's parents Squire and Mrs A C Dunn of Railroad street Mrs Lang was on her way to Uniontown to join her husband John Lang who is bookkeeper for the Labor Brewing Company at that place

Mr and Mrs F Kinbarick were calling on friends in Connellsville Tuesday evening

Mr and Mrs Calvin Coughenour were guests of friends in Connellsville on Sunday

Miss Zella McGraw who has been the guest of friends at Greensburg for the past two weeks returned home Saturday evening

Mrs William Moyer and two sons of Martin Pa are here visiting Mrs Moyer's parents Mr and Mrs Benjamin McGraw of Speers Hill

Mr and Mrs Charles De Vau of Greensburg are the guests of the latter's parents Mr and Mrs Benjamin McGraw of Speers Hill

Miss Blanche Bunting and brother Charles of Pittsburg are the guests of Mr and Mrs H C Bunting of Speers Hill

Mr and Mrs Edward Crow who were here [illegible] the [illegible] parents Mr and Mrs Scott Crow of the Highland Addition for the past few days left on Monday for their home in Pittsburg

Mr and Mrs Robert Sarnl who were the guests of friends at Ashtabula O for the past few days returned home Monday

Mrs Dennis Mahaney of Mt Braddock was here Tuesday the guest of her parents Mr and Mrs James Conley at the Furnace

Miss Nellie Bigley who is employed at Greensburg, is home on a few days' visit with her mother Mrs L Laney of Franklin Road

A cabinet meeting of the Epworth League of the Methodist Episcopal Church was held Monday evening at the parsonage After the regular business meeting a social hour was spent and a delicious luncheon served

The Bible Class of the First Baptist Church which is composed of 17 young men and taught by Rev D W Swiggart held a reception at the parsonage in honor of one of its members Cecil Smith who is a student at Bucknell College Each member had the privilege of asking one person and there were 11 of the class present and 30 in all The evening was spent in games and other amusements until a late hour when a delicious luncheon was served The class has always been taking two collections one for the Sunday School and the other for the church work During the past year they gave $810 for missions and purchased chandeliers for the parsonage which cost $17.75 The Secretary of the class is Clarence Smith and the Treasurer William Minerd

OHIOPYLE.

OHIOPYLE July 8—Mr and Mrs Thomas Leonard and children of Confluence are spending a few days on a visit with relatives and friends in town

C W Sailor was attending to matters of business in Connellsville and Uniontown Tuesday

Jack Moore of this place was attending to business matters in Connellsville Tuesday

Mrs J Duty of this place was shopping and visiting relatives and friends in Connellsville and New Haven Tuesday

Thomas Glotfelty of this place left Tuesday afternoon for Dunbar to make a short visit with relatives and friends

Mrs Mary I Williams of near Sontuck was shopping and visiting friends in town last evening

Burl Smalley of near this place was attending to matters of business in Somerset county Tuesday

Marion Gilchrist of Connellsville is spending a few days on a visit with relatives and friends here

Albert Weedmney of Bear Run was a business caller here last evening

Clarence Bailey of Whig Corner was calling on friends in town Tuesday evening

Homer Baird returned to his summer home here Monday after a few days visit with relatives and friends in Pittsburg

W D Gilchrist was attending to business matters and calling on friends in Connellsville Tuesday

William Wilkins of Connellsville was calling on friends in Ohiopyle Tuesday afternoon

Read The Daily Courier for all the home news Only one cent per copy or 25 cents a month delivered to your door

F F Rush who has been on the sick list for the past few days is again able to be about

Harry Moon was calling on friends in town last evening

MT. PLEASANT.

MT PLEASANT, July 7—Orville Patterson, who is working in Morgantown, arrived in town today to spend a short vacation with his parents, who reside here

Miss Besse Dicher of Scottdale was calling on Miss Margaret Sheppard of Depot street this evening

Miss Bessie Nelson entertained the members of the Methodist Episcopal Circle at her Smithfield street home this evening

Robert Goodman, Mr and Mrs Frank Kough and Miss Martha Swartz of this place attended the Fayette and Westmoreland County Photographers Outing at Oakford Park today

R A Steiner and Thomas Polanofsky of the East End went to the mineral springs at Kecksburg this afternoon

H K Sutton of Indiana was a business caller in town this afternoon

Mrs L C Miller of Main street was calling on friends in Greensburg this afternoon

Mrs J R Smith of this place left today for a short visit to friends and relatives at Indiana

William Berthel returned today from a few days visit to friends in Somerset

Miss Olive Cowan of Ruffsdale was calling on friends here Tuesday evening

John Wilson of Braddock was attending to business matters in town today

Miss Hattie Johnson of Blairsville was visiting friends and relatives here this afternoon

William Harrison of the East End was calling on friends and relatives in Jeannette today

Mrs P D Holland and son Rudolph of Pittsburg were calling on friends in town today

Harry Mitchell of near Pleasant Unity was a business caller in town this afternoon

Herbert N Smith, local Councilman of the Second Ward left today on an extended visit to friends at Kansas City

Miss Emma Meyers of Clencoe is visiting Willis Meyers the genial proprietor of the As You Like-It Cafe

Miss Cora Fillimor of Ruffsdale was visiting her cousin Miss Lillian Zund of Washington street today

Mr and Mrs Jacob A Myers of Wilkinsburg were visiting relatives here recently

Miss Lillie Barron clerk in the Albright Cafe is visiting relatives in Alverton today

Mr and Mrs John Weaver of West Newton were guests of Mr and Mrs Edward Dicnour of Vine street today

George Hitchman of the East End was calling on friends in Greensburg this afternoon

Miss Mary Cox of this place was calling on friends in Scottdale this afternoon

The many friends of Walter Zundell whose home is at this place but who has been working at Fairmont W Va the past year will be surprised to hear of his marriage to Miss Leona McDonald of Fairmont The marriage license was taken out at Oakland Md

The Century Club of this place will hold another of their socials or dances in the Bank Hall Friday evening the 17th of this month

SMITHTON.

SMITHTON July 7—H Obernauer of Pittsburg was in town yesterday on business

Since it has been [illegible] that the old Dutch Hollow baseball team will soon change its appearance to a great extent and also its name

L Walton Moore was the guest of his cousin Dr C D Andrews proprietor of the Columbia Hotel New Haven on the Fourth

Virginia Roessing of McKeesport is the guest of Miss Mab [illegible] Smith

Mrs Irwin Smith Miss Lou Momyer Miss Nora Hough Miss Mab [illegible] and Claud Smith were visiting in West Newton

Miss Lou Momyer of McKeesport is visiting Mrs Irwin Smith and family

Owen J Burns of Connellsville was in town on business today

M M Dunlap of Lay the City was in town on business today

R Van Dyzh of On the Neb is in town on business

Miss Tennie Hast of Scottdale is visiting friends and relatives here

Miss Gertrude Smith was calling on friends in town today

J J Reilly of Idlewood is here on business today

J P Hileman of Addison Somerset county was in town visiting friends today

Charles Watson was in town today on business

R H Knab[illegible] was here today attending to business matters

J J Henry was here today

A J Bryan was in town today attending to business matters

Thomas Quinn was in town today shaking hands with old friends

John Tinaral while trying to get off a freight train was thrown and had his leg broken and was badly bruised about the body

Albert Fagart while on his way home last evening stumbled and fell receiving a badly sprained ankle

Mr Shunk of this place will leave for Philadelphia today to visit friends

The street lights of Smithton are in a very poor condition owing to lack of attention It is necessary to strike a match to see if they are burning

Benn [illegible] Anderson Democratic delegate left for Denver today to attend the Democratic Convention

Several wells have been reported as going dry here and if the dry spell continues much longer water will be very scarce

NEW SALEM.

NEW SALEM July 7—Rev W C Scott and daughter of Illinois [illegible] are in New Salem visiting the former's niece Mrs I A Frost and calling on old friends of his boyhood days

Charles McCray of Pittsburg and mother Mrs Rachel McCray and Miss Maggie Dixon of Uniontown are visiting Mr Lamar McCray and son Charles today

Rev O S Fowler returned last evening from Washington Pa where he had been visiting his mother

I C Phillips of Uniontown will give a recital in the Presbyterian Church of this place Wednesday evening The ladies of the church will serve refreshments A large crowd is expected

Mrs William Davis was calling on friends in Uniontown yesterday

The New Salem Seniors again defeated the Jackson [illegible] in a [illegible] game here yesterday evening the score being 1 to 0 New Salem played errorless ball besides knocking the ball all over the field Wallbridge pitched a fine game striking out eight men

An advertisement placed in our classified column always brings results Try one Only 1c a word

BEAR RUN.

BEAR RUN July 7—Mr and Mrs Levi Tissue and two daughters Nina and Gladys were shopping at Mill Run Thursday evening

Mrs Martha McCune and daughter Mrs Alice Quinn and son George of Connellsville were visiting friends and relatives here and picking cherries Wednesday and Thursday

L G Hawkins was transacting business at Mill Run last week

C C Tissue and two sons Clifford and Ira were visiting friends at Confluence and Dunbar over the Fourth

Miss Mable Tissue were visiting Morgantown friends over the Fourth

R A Tissue was calling on friends at Johnstown Friday and Saturday

Bert Tissue was a business caller at Ohiopyle Friday evening

Mrs W H Friend and children of Connellsville were guests of friends and relatives here over the Fourth

Elmer Hall of Stewarton was a business caller at Bidley Point and Bear Run Friday

Mr and Mrs Joseph Johnson were shopping at Ohiopyle Friday

W A and C F Kentz were at Connellsville Shady Grove and Uniontown on Saturday

John Clyde and Bert Lowery Paul and Jacob Stull and Miss Susan Lowery were at Shady Grove Saturday

Miss Mary J Koontz Laura B Stull Nellie Lowery Mrs Albert McNair Mr and Mrs Harbaugh H B and sons Elmer and Bruce and daughter Ella Mr and Mrs T W Bailey and daughter Ida G A Hall Austin L Tissue and G A Hall were at Ohiopyle Saturday

Mr and Mrs H I Tissue and family and Miss Jessie Tissue were calling on friends at Confluence Saturday

Miss Iretta M Elhaney of South Connellsville was the guest of Mrs A L Tissue for a few days recently

Mrs Harland Ondorff of Gibson was calling on friends here Saturday

Mrs Maggie McCormick of Connellsville was the guest of Mrs G A Hall Saturday and Sunday

Blaine Yauntz of Drakestown was calling on friends here Saturday and Sunday

Mr and Mrs Grant Seibert and son of Ohiopyle and Miss White of Confluence were calling on friends here Saturday

Mrs Z S Moon daughter Stella and son Leo who had been visiting friends and relatives here for a few days returned to their home at Connellsville last Friday

Thieves entered the coop of T W Bailey on Friday night and stole five chickens

H B Moon of Connellsville was calling on friends here last Sunday

Miss Jessie Friend Bert and Ralph Tissue C B and Roy Friend were at Mill Run Saturday

Mrs Samuel Ripley and child Tilly Hall and John Hayes of Ohiopyle were guests of Mr and Mrs W C Burnworth of this place Saturday and Sunday

Miss Josephine Savage of Beaver Creek was calling on friends here Saturday and Sunday

Miss Anna Lowery of Dunbar was calling on friends here Saturday

W I Scarlett has picked and sold 250 buckets of cherries this season and still has cherries left

Mr and Mrs M C Skinner and family and Mr and Mrs J H Tissue and family were guests of Mr and Mrs Levi Tissue Saturday evening

Rev J S Watson of Mill Run will preach at the Whig Corner Baptist Church Saturday evening July 18 at 8 A M and Sunday morning [illegible]

Children's Day at this place was a grand success A good attendance was had

Chauncey Harbaugh of Mill Run met with an accident Friday at Yough While working on August stick [illegible] the trucks which [illegible] throwing him under them He was taken to the hospital at Connellsville

There were [illegible] at the Masonic Club House over the Fourth

G I Skinner Jr has been on the sick list for a few days

Clyde Lowery of Indian Creek was home over Sunday

G I Skinner and Bert Tissue were at Ohiopyle last Sunday

SMITHFIELD.

SMITHFIELD July 7—I L Boord of Nicholson was a business visitor this morning

The pensioners in this community have with but few exceptions executed their vouchers for the quarter's pay ending July 4 The new style of vouchers are greatly reduced in size the signature of the pensioner being only required in one place instead of three places on the old one Widows who have been drawing less than $12 and were increased to $12 under the Act of April 1908 did not understand their certificate they had sent to the Pension Agent to have altered in conformity with the new Act They received the same old certificate back The only alteration on them was they were stamped on the margin $12 per month from April 19 1908 which is sufficient and saved the [illegible] expense of making new certificates William Gillis a veteran of the Ninth Pa Reserves Vol has lost his voucher and had to make an affidavit to the fact and send for a new one which will delay him somewhat in getting his check

Tonight will be the regular meeting night of Council when an unusually heavy expense account will come before that body incident to the improvements being made on the streets principally [illegible] macadamizing Church and Liberty streets

Try our classified ads at one cent a word They always bring results

BELLEVERNON.

BELLEVERNON July 8—Mrs W T Dunn [illegible] and two children of New Castle are visiting Mr and Mrs A D Daniels of Main street

Read The Daily Courier

Miss Zula Nelli of Brownsville is spending a few days with her friend Miss Mabel Sales

William S [illegible] aged 18 died at the Mercy Hospital Pittsburg Monday resulting from [illegible] the bowels The remains were brought to his home here Tuesday morning Services will be held at his home Wednesday morning after which the remains will be taken to Pittsburg for interment

Many prostrations have been caused by the intense heat in this vicinity

Miss Laura Spang is visiting relatives in Pittsburg and Allegheny

O [illegible] Bliss left Monday for a visit with his daughter Mrs Charles Elkins of Braddock

I T Mack is [illegible] from Monongahela to resume work in the glass factory there

Mr and Mrs Lloyd Troyer of Beaver Falls are guests of Mrs Margaret Gill

Mrs Dice Baker and family have returned to their home at Wilkinsburg after a brief visit here

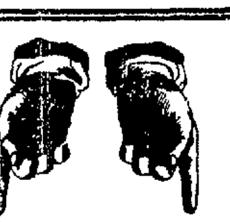

Watch For Our Special July Announcement In Thursday's Issue.

FELDSTEIN'S

"THE STORE OF QUALITY"

136 N. Pittsburg St., CONNELLSVILLE, - PENNA.

MEYERSDALE.

MEYERSDALE July 7—W B Conway B & O agent at Rockwood was a business visitor to his place last night returning home on the "back" this morning

David [illegible] who spent the Fourth with his family on Meyers avenue left this morning for [illegible] Butler county to resume his duties as superintendent of the [illegible] Coal & Coke Company

J J Hoblitzell Jr went down to Pittsburg on the Duquesne this morning where he spent the day on a business errand

Mr and Mrs H P Berkley of Summit township were business visitors to the county seat today

Prof W H Kretchman supervising principal of the local schools left this morning to attend the sessions of the State Teachers Association now in session there

J T Klatt proprietor of the Hotel Klatt M H Grimes local agent of the Whidber [illegible] wing Company and V [illegible] Hartle were transacting business at the county seat today

Harvey G Stahl a representative of the Meyersdale Brewing Company was transacting business at Boswell today

Attorney Harvey M Berkley of Somerset assignee of S D Livengood President of the defunct Farmers Bank was in town today looking after matters pertaining to that institution

C N J Beeks prominent citizen of Addison was calling upon friends here last night

Orville Pike of Confluence was a visitor here last evening

George B Snyder of Connellsville was shaking hands with friends here yesterday morning

W M Englehart of Cumberland well known here was in town yesterday on a business mission

Dr A M Fletty and Richard Newman both of Salisbury, were recent visitors to this place

Vestus Kennell former clerk in the store of the Dill Mercantile Company was in town yesterday renewing old acquaintances Mr Kennell now resides at Wellsburg

Roy Clyde of the Dill Mercantile Company returned last night from a visit to friends at Mt Pleasant and Pittsburg

William Albright the genial bookkeeper at the Hotel Klatt was a visitor to Frostburg yesterday

Misses Molli McKenzie and Norma Hittie returned last evening from a visit to Somerset friends

Superintendent R S Gillett of the Merchants Coal Company accompanied by his clerk C S Lichliter came down from Salisbury this morning and spent the day calling upon friends

Mr and Mrs J M Olinger left this evening for a ten days visit to friends at Akron O

Mrs Kendall wife of Henry S A Kendall came over from their summer residence Kendalwood in Greenville township this afternoon and will spend the evening with friends This is her first visit to Meyersdale since her arrival from Mt Clemens Mich where she had been for more than a month for the benefit of her health Her many friends are delighted with her splendid physical condition

Casper Wahl the old and well known meat butcher of Salisbury was transacting business here today

Ross [illegible] of the two telephone companies and the printers will cross bats at the new baseball park this evening and great interest is being evinced in the game If the types are successful in defeating the hello people they will in all probability tackle the husky brewery workers and later the bartenders

BERLIN.

BERLIN July 7—The house of John S Garman M D on East Main street is being beautified by the artistic touch of the painter's brush as is the house of George P Brubaker on Liberty street

Miss Annie Beaver of South Connellsville is visiting at the home of her parents Mr and Mrs Jacob Beaver

W P Benson of Connellsville was a guest at the Hotel Berlin yesterday Billy says that he is going to vote for Bryan but he feels confident that the Honorable William Howard Taft will win out, hands down

John O Ream made a business trip to Somerset today

Frank Meade is building a new house on East Main street The work is in charge of Cyrus Musser & Son

George P Brubaker recently made a business trip to Bedford in search of historical data for Old Home Week George is President of the Berlin Old Home Week Association and is not allowing any grass to grow under his feet in the way of making a complete success of the movement

H J Killen of Somerset spent Monday with friends and acquaintances in Berlin

The First National Bank of this place is installing a new heating apparatus It will likely be several months before it is needed

Charles A Heinmeyer of Garrett was a recent Berlin visitor

R R Rudabaugh of Washington D C was a guest at the Central Hotel yesterday afternoon He does not like the looks of the standing of the baseball clubs in the National League his sympathy being with Cincinnati

James Tipton the well known Allegheny township farmer, was in Berlin yesterday afternoon

Frank C Hoerle of Johnstown was a business visitor here yesterday

Mrs Robert S Meyers was a recent guest of her parents Mr and Mrs. Harry L Sipe, of Somerset

ROCKWOOD.

ROCKWOOD July 8—Harry A Crichton of Johnstown who had been the guest of friends for several days at this place his former home has returned to the Flood City

The management of the Buckman Hotel has decided to make some extensive improvements in the hotel and already a force of men are busy at work on the changes contemplated The old porch posts will be taken away and also the first floor porch A new glass front will be placed in the building a concrete pavement will be laid which will extend to the wall of the building and other improvements will be made which will place the Buckman Hotel among the first class hotels in this county

Miss Olive G Tedrow who had been visiting friends and relatives in Dawson Connellsville and Scottdale during the past week has returned to the home of her parents Mr and Mrs C H Tedrow of Milford township

Mr and Mrs C R Hobson of Homestead who had been spending a vacation at the home of the latter's parents Mr and Mrs John Liphart of C Sechman boarded No 5 at this place last evening for their home

Curing a National Disease

A home remedy for the cure of all forms of piles is rapidly curing thousands of this disease The recipe calls for 8 drops of Carbolic Acid 1 dram Zotan and ½ oz Zinc Ointment Have your druggist mix this for you and apply night and morning A prompt cure is assured

The Daily Courier.

Entered as second-class matter at the postoffice, Connellsville

THE COURIER COMPANY, Publishers, The Daily Courier, The Weekly Courier.

H. P. SNYDER President and Managing Editor
J. H. S. STIMMELL Secretary and Treasurer

Office The Courier Building 127½ Main Street, Connellsville Pa.

TELEPHONE RINGS
News Department and Composing Room Tri-State 748 Bell 12—Ring 3
Business Department and Job Department Tri-State 55 Bell 12—Ring 2

SUBSCRIPTION.
DAILY $3 00 per year 1c per copy
WEEKLY, $1 00 per year 5c per copy
PAY NO MONEY to carriers but only to collectors with proper credentials
Any irregularities or carelessness in the delivery of The Courier to homes by the carriers in Connellsville or our agents in other towns should be reported to this office at once

ADVERTISING.
THE DAILY COURIER has double the circulation of any other daily newspaper in Fayette county or the Connellsville coke region and it is better distributed for the general advertiser It is the only paper that presents each week sworn statements of circulation

WEDNESDAY EVE., JULY 8, 1908.

THE STEAM ROLLER AT DENVER.

From far off, sun lit, mountain surrounded Democratic Denver comes the harshly grating sound of the Steam Roller and the agonizing shrieks of its victims In the driver's seat sits the ferocious Colonel Bryan and under the wheels is the prostrate body of our own Colonel Jim Guffey, the picturesque and peaceful Pennsylvanian whose oil wells have made him much money, but who has spent much of it in the vain work of financing the Democratic politics of State and Nation, and particularly those affecting the ambitions of the base ingrate who now seeks his benefactor's political annihilation

Colonel Guffey is inclined to be Safe and Sane He knows enough about business to know what is good for the nation But he has gone along in times past, not because he thought it was wise business, but because he thought it was, on his part at least good politics This year he was betrayed by Comrade Murphy of New York the treacherous Tammany chieftain Chief Murphy has no interest in national politics, but he has in local affairs Upon his arrival in Denver, he scented Bryan's third nomination and he hastened to climb on the Band Wagon Colonel Guffey puttered and piffled, blustered and bluffed, until the slow moving but resistless Steam Roller was upon him If he had been given a little more time he would have climbed into the wagon with Tammany and most of the other Comrades But it was not intended to give him any time He was marked for slaughter Bryan's Pennsylvania boomers demanded the sacrifice in return for their long faithful and unrequited services Bryan was not averse to officiating at the sacrificial stone Colonel Guffey had been rebellious and rebellion against My Party and My Policies My Nomination and Me, has become a hideous crime in the eyes of the proprietor of the once proud but now cowed Democracy

Colonel Guffey may be flattened out under the Steam Roller but he will return to life again and it will be an active life too But the ruthless driver of the Steam Roller will pass on to a worse fate He is driving straight to the brink of Political Oblivion and if he shows any indications of trying to avoid the plunge he will be pushed

PAPER PLATFORMS AND BARREN PLEDGES

The Democratic Bell after having been carefully tested and tuned at Lincoln Nebraska by the Boss Musician gave forth the real Bryan keynotes at Denver Like the customary platforms the speech of the Temporary Chairman Arraigns and Condemns Poses and Promises It charges that the Republican party has betrayed its trust

In giving the people a paper platform divided like Gaul into three parts—barren promises makeshifts and evasions

In its failure to revise the tariff

In voluntarily subordinating our Government to selfish and private ends

In refusing to add a single line to the Interstate Commerce law for Federal supervision of stocks and bonds of interstate carriers

In turning a deaf ear to labor's demand to limit the injunction evil

In failing to enact currency relief legislation

In the refusal of Congress to hear the President's recommendation for postal savings banks

In the refusal of the last convention to put a cash register on campaign funds

In not establishing a bureau of mines

In giving to the country a ticket that can only mean a bisected Presidency

If successful Chairman Bell promises that the Democratic party will

Prohibit the conversion of the tariff into an accomplice of Monopoly

Replace the evils of special privilege with the benefits of equal opportunity

Prevent monopoly not endeavor to control it after being established

Enlarge the scope of the Interstate Commerce Commission

Institute retrenchment in Congress

Put before the people a courageous exposure of the Republican policies that are cooperating with private greed in the oppression of the people

Continue the internal policy of developing and conserving our natural resources

Labor for direct election of United States Senators

Continue Roosevelt's labors for world peace

Assure publicity in the collection and use of campaign funds

The charges against the Republican party are sins of omission and the country is not prepared to admit that all of them are even sinful In fact some of the omissions are virtuous acts Others are simply incompleted Republican policies, which the Devastating Boss would claim for his own, just as he has tried to claim Roosevelt's policies as 'My Policies

A paper platform' of barren promises are gratuitous campaign adjectives just about as meaningless as they are abusive but they suggest a familiarity with such platforms and such promises The Democratic platforms have sometimes been paper platforms but under the Bryan regime they have been mostly Free Silver platforms, which have been proven by events to have been fallacious and which if they had been adopted by the country would have wrought incalculable ruin and suffering among the people Bryan's shriek about the Cross of Gold was fortunately the harmless cry of a self seeking demagogue but his proposed Cross of Silver would have served to crucify a whole nation, it was not a Barren Promise but a Crown of Thorns that would have 'pressed down upon the brow of labor' Fortunate indeed, has it been for the country that the principal Bryan promises have necessarily been rendered barren by his repeated and emphatic defeats

The Democratic promises outlined by Chairman Bell are mostly metaphorical and wholly lacking in originality Many of them are borrowed outright from the Republican party They are barren pledges in more than one sense

The unfraternal and unspeakable subsidized press hasn't mentioned any of the unequivocal speeches of the undaunted Editor John Lester Keffer at Denver yet no Fayette county Democrat doubts the fact that John is making 'em We extend our sympathies to Editor Keffer and regret that our busy correspondent has seen fit to neglect Fayette's greatest and best editor statesman and orator

If there is any more baby talk in these columns we rely upon the magnanimity of our childless contemporaries to forgive it

It's all over but the voting

The country is safe

Colonel Bryan is a real Commander this year

Colonel Guffey may or may not be the National Committeeman from Pennsylvania but it is certain that Pennsylvania will not be Democratic this year

The Devastating Boss has things his own way at Denver

Chairman Bell was the Big Dingle all right

The Waynesburg Democrat refers to the Pittsburg dispatch The Rockwater Democratic organ seems to have a small opinion of Pittsburg's two cent newspaper nobility

The Washington Record Democratic organ of Washington county flatters itself with the thought that the Republican newspapers are worried over the Democratic injunction plank We're sure our esteemed contemporary that we are not a bit worried over the Plank the Platform or the Peerless One who stands upon above, around and over them all

Fires are as numerous this summer as they usually are in the winter

Uniontown's lighting question has been settled in the usual manner Progressive towns never go back to gas lights if they can get a reasonable terms for electric service

Bryan's praise of Cleveland is about as sincere as his promises of political reform Cheap and meaningless eulogy of the dead and defenseless President will not placate the anger of the Safe and Sanes but will reflect what their appetites for vengeance

The fishing is good this summer In Florida it's whales in Denver suckers

If Judge Gary keeps on talking prosperity he is in danger of being nominated for something

Bryan lives in Lincoln but Lincoln doesn't live in Bryan This is unfortunate for Bryan He would run better if he had more Lincoln in him instead of about him

Anna Coll is taking a Hello of a chance to use a Irish expression

The cuss words were probably left out of Colonel Jim Guffey's interview

Betsey Ross is being assailed in her name and fame by the Unspeakable Pessimist If some people can't chew the rag they would chew the flag

The sheath skirt is an unsheathed effect

It's no use trying to kill the Bryan boom in Denver The Common People will attend to that later on

Rain is a serious business to the base ball interest but the farmer has to live

Mount Pleasant magistrates mix a little Sherlock Holmes business with their law

Hobson insists that we must and shall have war with Japan and he would have the Democratic Platform declare it

Colonel Bryan says it's no use for him to go to Denver It doesn't seem so

Parker made his peace

The cooler weather will be welcomed The hot wave caused many deaths in the crowded cities

The steam roller is still in the slaughtering business

Colonel Jim Guffey had plenty of cheers but not enough votes

The Cleveland resolutions were a hollow mockery

If anybody doubts the power of hypnosis he is invited to look in upon the Denver convention

The Panama Republic—I think I'll know pretty soon how it feels to be gobbled up

There is a strong possibility of the United States taking charge of the Panama Republic—News Item

DUNN'S CASH STORES.

129, 131 and 133 N. Pittsburg Street, CONNELLSVILLE, PA.

WEATHER FORECAST.

For Western Pennsylvania—Fair Wednesday and Thursday light to fresh west winds becoming variable

Warm Weather Shopping.

You can do your shopping these warm days and be fairly comfortable if you'll try this store Cool light and airy at all times You will find it extra pleasant in the mornings A pleasant rest room here and an easy chair for you when you care to use it A good time now for you when all advertisements are mostly bargain talk to look over your purchases and see exactly what you get for your money to think over the prices you paid—also to consider the kind of service at the different stores who her the clerk really helped you to get exactly what you wanted or sold you something that did not exactly suit These things ought to help you to decide which store in the future you would call our store

Porch Rugs at a Bargain

About two dozen of these and these are the prices you can buy them for Now those that sold for $7 are marked $5 the $1 ones are marked $3 and the $3 ones $2 The ones marked down are three feet wide by nine feet long those marked down to $1 are four feet wide by twelve feet long and the ones marked to $ are four feet wide by nine feet long

Parasols at One-Half.

About 25 of these left and you'll find them on a table in the cloak room at exactly one half former price Most of these sold for prices around $2 and $3

Dress Goods at 38c the Yard.

These sold regularly for 50c the yard Mostly light weight materials such as batistes in the best colors Taken from our regular stock

A Dollar Bargain Table.

Back in the cloak room we've a table with mostly under wear and children's dresses all marked on this table for $1 Some of these sold for $1 25 some $1 50 and some for $1 75 Thinks that you'll appreciate once you see them

A 50c Bargain Table.

Next to the dollar table we've a table of children's dresses to sell at 50 Some of these sold for a time for $1 Sizes 1 to 5 years will and older A bargain that you'll no come to our store every day

New Neckwear at 25c.

Largest showing of new 25c neckwear that we have had this season Styles for which you'd expect to pay at least double this price Some of them styles that you'll not find shown elsewhere in this vicinity at this or any other price You'll find some of these in cases near front door others at the counter

More New Rugs.

More new rugs in to show you New fall patterns that you'll be sure to like A few 9x12 rugs here at $16 That comes near being a rug bargain considering what they had to go Rugs which are pretty new patterns especially suitable for bed rooms

DUNN'S CASH STORES.

129, 131 and 133 N. Pittsburg Street, CONNELLSVILLE, PA.

Classified Ads One Cent a Word.

Wanted.

WANTED — TWO EXPERIENCED dining room girls also two laundry women and two women dishwashers Will pay good wages Call PERN CLIFF HOTEL Ohiopyle Tr [illegible] phone service July 7tf

For Rent.

FOR RENT—CONVENIENT HOUSES Inquire at KAIL'S BANK. June9tf

FOR RENT — FINE APARTMENT Apply J N RUTH Colonial National Bank apr6tfd

FOR RENT—FIVE ROOM SINGLE house Johnson Avenue [illegible] finished Inquire COURIER OFFICE 3june1t

FOR RENT SIX ROOM HOUSE all modern conveniences [illegible] enue Call BELL PHONE [illegible] ring 1 [illegible]

FOR RENT FURNISHED ROOM with bath Gentleman preferred Apply at 411 EAST WASHINGTON AVE 6july1t

Found

FOUND —YOUR MONEY BACK ON demand DAVE COHEN Tailor 2

Lost

LOST — SATURDAY NIGHT BE tween [illegible] bill [illegible] numbers [illegible] [illegible] the town [illegible] 5july [illegible]

Lost Strayed or Stolen

LOST STRAYED OR STOLEN—A Dark Bay Mare weight [illegible] pounds stripe on face [illegible] Strayed from [illegible] [illegible] return [illegible] New Haven [illegible] 7july2t*

Notice

THE [illegible] OF DIRECTORS OF Perry township will [illegible] school Building [illegible] July 11 [illegible] [illegible] bids for [illegible] be given [illegible] CHARLES [illegible] C. B. LEWIS [illegible] 1jul St

[illegible] 889 [illegible]

STARR-BRANT PLUMBING CO. [illegible] Plumbing [illegible] steam and [illegible] work [illegible] to [illegible] [illegible] Office [illegible] Pittsburg street [illegible]

Notice to Lawyers

THE SMITHFIELD B [illegible] [illegible] MONDAY EVENING JULY [illegible] [illegible] Shoo [illegible] [illegible] [illegible] GRANT MOYERS [illegible] LEECH [illegible] 8july [illegible]

Notice to Contractors and Bridge Builders

[illegible] PLANS AND SPECIFICATIONS CAN [illegible] [illegible] of Youngh [illegible] [illegible] Bridge [illegible] on THURSDAY JULY 30 1908 [illegible] [illegible] bids is reserved

M. J. TOWNSEND
JOHN S. GRAHAM
ALVIN J. S. [illegible]
County [illegible]

Attest—CHAS. L. [illegible] July [illegible]

Financial Statement

FINANCIAL STATEMENT OF CONnellsville [illegible] School District for [illegible] [illegible] 1908

RECEIPTS

Cash on hand June 1 1907	$ 1[illegible]
Bonds Issued	14 000 00
Interest and Premium	166 71
State Appropriation	6 880 18
Taxes 1 01 Duplicate	[illegible]
Taxes 1 05 Duplicate	1 016 12
Taxes [illegible] Duplicate	[illegible]
Taxes 1 0[illegible] Duplicate	[illegible]
Taxes 1 07 Duplicate	[illegible]
Tuition	411 51
Misc Receipts	[illegible]
	62 [illegible] 70

EXPENDITURES

Teachers Salaries	[illegible]
[illegible] Attending	
Institute	4 800
School Books	1 018 71
School Supplies	1 3[illegible] 40
Building Supplies	[illegible]
Fuel Light and Water	1 1[illegible] 58
Janitor and Truant Officer Salaries	[illegible] 77
Repairs and Improvements	[illegible]
Fire Insurance	7 [illegible]
Printing	1 [illegible]
Treasurer and Collector	14 00
Secretary's Salary	[illegible] 17
Sinking Fund	[illegible]
Redemption and Treasurer's Commission	[illegible]
[illegible]	[illegible] 70 01
Interest on Old Bonds	40
Interest on New Bonds	2 100 00
[illegible] Service	[illegible]
1 Ward School Building	[illegible] 00
Auditor (1907)	[illegible]
[illegible]	[illegible]
Building Fund	[illegible]
Account in Court	1 019 81
	400 01[illegible]
Cash in hands of Treasurer June [illegible] 1908	1 601 11
	$6[illegible] 70

Resources and Liabilities

RESOURCES

[illegible]	$ 1 04 11
[illegible] Duplicate	[illegible]
B [illegible]	3 58[illegible]
[illegible]	18 50
[illegible]	8 [illegible]
Tuition	1[illegible]
	[illegible]
Palance [illegible]	70 [illegible]
Total	$70 170 08

LIABILITIES

Old [illegible]	$ 00 00
S S Bonds [illegible]	[illegible]
[illegible]	1410 0
[illegible] Ward	
[illegible]	0
[illegible]	8 71
[illegible] Venti[illegible]	
[illegible]	[illegible]
[illegible] insurance	30 [illegible]
[illegible]	10 00
[illegible]	13 00
[illegible]	51
[illegible]	[illegible]
[illegible]	[illegible]
[illegible] Building	[illegible]
	[illegible]

We [illegible] [illegible] [illegible] Fayette [illegible] [illegible] [illegible] [illegible] June [illegible] [illegible]
J. [illegible]
[illegible]
W. R. SCOTT
Auditors

[illegible] 1908

Social or Business.

No matter for what purpose, a man should wear comfortable footwear You will never know what that is until you wear a nice fitting, good grade Oxford Even the most prejudiced person must admit of their many good qualities, and as being the ideal footwear for hot weather With nice soft, pliable leather, good shoemaking correct shaped lasts, all combined in our $4 Oxfords, there is no reason that you cannot have perfect comfort in hot weather We can supply you with all you want of it Come in and we will be glad to show you

Norris & Hooper's
104 W. Main Street

25% OFF

White Tailored Skirts.

Sixty two decidedly new and attractive styles of white summer dress skirts made of lawn linene pure linen, mohair and batiste offered at this tempting reduction—25 PER CENT

For instance

$1 25 White Skirts	95c	$4 50 White Skirts	$3.38
$1 75 White Skirts	$1.31	$5 75 White Skirts	$4.31
$2 50 White Skirts	$1.87	$7 50 White Skirts	$5.63
$3 75 White Skirts	$2.81		

All lengths from 36 to 42 Inches

One-Half Price — One lot of 12 White Skirts linen linene and duck slightly soiled hence the reduction—50 Per Cent—Figure the savings—Prices range from $1.75 to $5 75

W. N. LECHE.

WHITE AND COLORED PARASOLS, 25 per cent. OFF.

Banister Shoes and Low Cuts

Shoes for Men Who Know.

Men, who know, come here for their shoes. The man who wishes to invest $5 00 in a pair of shoes, selects a pair of our Lace, Blucher or Button styles of Banister Shoes—is correctly fitted and goes away knowing that he has the best pair of shoes sold in Connellsville.

Banister in a Class by Itself.

No higher grade of shoes sold, no better styles made, the cream of shoemaking goes into Banister Shoes. The "Cornell" toe, The "Navarre," The "Cuban," are the popular styles.

High Shoes and Low Cuts, price $5.00

We are the only people who sell Banisters.

C. W. DOWNS & CO.,

Connellsville's Leading High Grade Shoe Store.

CONNELLSVILLE, UNIONTOWN, GREENSBURG.

FREE! FREE!

Beginning June 13th and Continuing Balance of Month.

We will make to your personal measure absolutely free of charge a beautiful fancy vest with any suit or top coat order

This is a clean cut business proposition—no frills or strings whatever attached to it Orders left one day before or one day after the sale will not be eligible to this SPECIAL OFFERING Make no mistake in this respect Don't be the one to repent

THE MOSS TAILORING COMPANY,

147 W Main St, Soisson Block.
B. M. MOSS, Mgr.

W. R. McCormick

Has turned Pritchard's old stand into one of the

FINEST AND COOLEST Restaurants IN CONNELLSVILLE

Meals served at all hours, and of the very best the market affords. Ice Cream and Soda Water Also, coolest place in town for a daily lunch.

W. R. McCormick, Proprietor.

For the Workingman,

South Connellsville Lots Are Bargains.

CHEAP, CONVENIENT, TROLLEY SERVICE, CITY WATER, ELECTRIC LIGHTS, EASY TERMS, LOW PRICES. Inquire at

The Courier Office

NEWS OF A DAY IN SCOTTDALE.

Some Lively Sessions Before Justice and Burgess Tuesday.

MAN, WIFE AND BOARDER IN.

Two Held for Court on Serious Charge—Wife Had Husband Arrested, Charging Him with Threatening to Kill Her—Other News Notes.

SCOTTDALE, July 8.—Affairs in the Justices' courts and the court of the Burgess warmed up considerably with the torrid weather and several fell foul of the long reach of the law. On Monday evening while the Council meeting was in progress a disturbance arose on Grant street in which some loud talking was indulged in to such an extent that the Council proceedings were interrupted. Constable T. J. Gillespie, who lives a short distance away hearing the noise, arrived on the spot and yesterday made information before Justice H. C. Hubbs, charging Mr. and Mrs. David Randolph and Miss Cora Randolph with disorderly conduct in a verbal quarrel which it was testified they began with Mr. and Mrs. William Kittell, whose house they passed on their way home. It was shown that David Randolph had no part in the matter but his wife and sister were each assessed $1 and the costs, which was paid.

Later in the day one Peter Miskey, a single man, was brought in on a serious charge preferred by Adam Kuna, who alleged that the man, who boarded with him, had been too friendly with his wife, and that she had been away visiting with him. Shortly afterward Mrs. Kuna appeared before Burgess William Ferguson and made complaint against her husband for driving her out of the house and threatening to kill her. Within half an hour the Burgess and Councilman J. W. Fitzsimmons met Kuna on the street and brought him to the lockup. A. T. Martynowski, in behalf of Kuna, entered complaint against Mrs. Kuna, charging her with being untrue. Constable T. J. Gillespie brought her in and the three husband, wife and boarder, were in the cage together. They were given a hearing before Justice H. C. Hubbs at 3 o'clock and the wife said that she had been driven from her hom with the boarder. She testified that her husband was jealous and that she wanted the boarder to leave, and that he had his trunk packed and out on the porch when her husband asked him to come back. Later in the night her husband got wild, she said, and threatened to shoot her and the boarder, and then drove them both out. Both of them were held for court. When 7 o'clock came Kuna was brought before the Burgess, but his case was so interwoven with the other that the Burgess concluded to allow the Justice to settle it. However, it was not an ill day for the Burgess. Kuna, the Burgess said, had owed him a bill of $45 for furniture for several years and had refused to pay it. In fact, when the banks were being scared at some months ago Kuna was arrested here and when searched was found to have $610 on him. The Burgess then wanted him to pay the bill but he refused to do it. This time the Burgess took $27 out of what Kuna had on him and gave him a receipt for the same. Discovering that he had sold the furniture, the Burgess told Chief McCudden to lock him up and that information would be made against him this morning. So the entire trio were remaining in dire trouble last night. It was the liveliest day that has been seen in legal ways in this town for two months.

Volunteer Firemen Busy.

The Scottdale Volunteer Fire Department held a largely attended meeting Tuesday evening in their rooms in the borough building, presided over by Chief J. R. Dickerhoff, and began to get busy on arrangements to attend the State Firemen's Convention at Glassport August 4, 5, 6 and 7. A committee on Transportation was appointed, composed of S. E. Brown, B. B. Baldwin and John C. Darling, who will commence work on finding out about rates, time of trains and the carrying of the firemen's parahernalia. An invitation was received from Greensburg to attend the street fair and lawn fete to be given by the volunteer firemen of Greater Greensburg there on August 4. It is likely that there will be a very large representation of the Scottdale boys up in the evening. The election of the delegates to the Glassport convention will take place at the next regular meeting on the third Tuesday night of this month. The Volunteer Council that John Mulhorn be approved as Assistant Chief, vice John Templeton, who is in Chicago.

Dog Was Disposed Of.

A woolly dog that staggered about with frothing jaws and sick eyes caused a good deal of consternation about the Grant avenue homes on Tuesday afternoon, the people thinking it was going mad. The dog was clearly sick at any rate, and finally got into the Cunningham back yard, when it weakly dropped into a sink and began drinking, which was pretty good proof that it was not mad, although it was very sick. Chief McCudden came along and catching the little fellow, stunned it with his mace, and then with his revolver put an end to its sufferings with a bullet through its head.

Have Gone to California.

Mrs. John W. Leichteberger and Mrs. Edward Bennett went to Connellsville Tuesday evening and from there took a train on their way to their new home in Los Angeles, Cal. Samuel Webb and family, relatives of theirs, have been in Los Angeles for over a year and are getting along well in that Country.

Scottdale Walkers.

The Pittsburg Gazette-Times in a special from Leechburg on Tuesday morning had this to say about some Scottdale people: "As the result of a dare by her friends, Miss Anna McCullough of Scottdale, accompanied by her uncle, Harry McClary, and his daughter, Miss Nettie McClary also of Scottdale, has completed a two days' walk from Scottdale to Leechburg, a distance of 47 miles. Short stops were made at Greensburg and Delmont."

Of a Personal Nature.

Mrs. Hester A. Anderson was the guest of friends in Greensburg on Tuesday.

Miss Anna Murphy of Pittsburg is the guest of her brother, J. I. Murphy, and sister, Mrs. Joseph Luce.

Mr. and Mrs. W. B. Fulton of Wilmerding were visiting the latter's parents, Mr. and Mrs. John Laughrey, on Monday.

Timothy Welsh of Pittsburg is visiting his parents, Mr. and Mrs. Daniel Welsh, of Browntown.

Mrs. J. C. Hubbs of Toronto, Canada, is the guest of her sister, Mrs. William S. Loucks.

Mrs. Eleanor Hayes of Latrobe is the guest of her brother J. M. Anderson.

FIRE AT SOMERSET CAUSES HEAVY LOSS.

Globe Column Works Destroyed and Loss May Reach $35,000—Of Incendiary Origin.

SOMERSET, Pa., July 7.—About half after 11 o'clock last evening fire was discovered in the planing mill of the Globe Column Works on Pleasant street. In spite of the efforts of the fire companies the flames gained headway and the building and its contents were totally destroyed. The loss is estimated at about $35,000.

The flames were discovered in the rear of the main building, but before the fire companies arrived they had mounted to the roof. The building was filled with dry lumber and in an hour it was a mass of smoking ruins.

It is believed that the fire was of incendiary origin and it is stated that a clue has been discovered which will likely lead to the arrest of two persons. The nature of this clue has not been divulged.

A train was flagged just as the front wheels of the engine touched the hose. Had this hose been cut nothing could have been done to save a number of frame buildings nearby. The vicinity of the planing mill is a mass of frame buildings and scores of huge stacks of lumber stand about. The flames destroyed two piles of lumber, each containing many thousands of feet. The large oil tanks stand about 50 feet from the burned building and had the fire reached them there is little doubt but that the blazing oil would have ignited the entire east side of the borough.

In spite of the water famine there was no scarcity and several lines of hose poured heavy streams on the flames.

Harry Snyder, one of the fire fighters, was overcome by the smoke, but is now in an improved condition and no ill results will follow. The Globe company is composed of Timothy and Daniel Statler.

SMITHFIELD SCHOOL BOARD IN SESSION.

They Failed to Name Principal and Will Meet Next Week—Salary Advanced.

SMITHFIELD, July 7.—The School Board met last night in regular session, the principal business before the board being the election of teachers. They only succeeded in electing one teacher, Miss Daisy Frankenberry, who had no opposition for room No. 1, and only two applicants for No 2, Nellie Britt and Jennie Williams. A few ballots were taken on these without any choice.

There were four applicants for the principalship, B. D. Hetrick, J. T. King, Harry Porter and Austin A. Frazee. One of these applicants was conditioned that the wages would be $75 per month. In view of the fact that the board had at a former meeting set the wages at $70 for the principal's salary, they decided to reconsider the action of the former meeting relating to the salary, and after considerable discussion of the matter a motion prevailed fixing the principal's salary at $75 instead of $70 per month.

The election of a principal and teachers for rooms Nos. 2 and 3 was laid over for one week and in the meantime an advertisement will be inserted in The Courier and Standard that they would meet Monday evening, July 13, for the purpose of electing teachers for these rooms.

$5.75 Niagara Falls and Return

via Pittsburg & Lake Erie Railroad. Tickets on sale July 11th, return limit five days. For particulars see Ticket Agent.

Classified Ads

In The Courier bring results. Only one cent a word. Try them.

Soda Crackers with *crack* to them
Soda Crackers with *snap* to them
Soda Crackers with *taste* to them

Uneeda Biscuit

Oven-fresh—Oven-crisp—Oven-clean—

5¢ *In dust tight, moisture proof packages. Never sold in bulk.*

NATIONAL BISCUIT COMPANY

CARNEGIE TO HAVE OLD HOME WEEK.

Attractive Program Being Arranged for Celebration to Take Place Next Month.

Carnegie, the busy hustling metropolis of the Chartiers Valley, is making elaborate arrangements for the old Home Week celebration during the week of August 23-29, the affair being in the hands of the most prominent business and professional men of the town.

The intention is to send invitations to former residents who are scattered throughout every State in the Union as well as in foreign lands, asking them to return and act as the host or guests during the week. A special invitation has also been extended to Andrew Carnegie, in whose honor the town was named 11 years ago at the time of the consolidation of the towns of Mansfield and Chartiers, and it is possible that he will deliver an address during the week in the magnificent hall in Carnegie, which bears his name.

The Committee on Entertainments has prepared an extensive program to be carried out during the week, special services being scheduled for all the churches on the opening day, Sunday, August 23, at which time the oldest former pastors will preside. Some special feature will also be arranged for every day, an enormous parade of the industrial and fraternal interests, which promises to be several miles in length, being scheduled for Wednesday morning.

Visiting firemen will hold sway on Friday of the week, at which time races and competitions will be held for valuable cash prizes. Following is the list:

Parade.

Largest and best appointed company in line, first prize $40, second prize $25.
Finest horse team of wagon, first prize $25, second prize $15.
Finest hook and ladder, first prize $25, second prize $15.
Finest banner in parade, prize $10.
Service race in street clothes, prize $25.
Hub and hub race, prize $25.
Hook and ladder race, prize $25.
One hundred yard dash, prize $10.

In addition to these the committee is also considering the question of adding a $50 prize for the largest and best appearing band accompanying the firemen in the parade.

The town will be suitably decorated with flags and electrical effects and no expense will be spared to make the week a grand success. For information regarding it address C. E. Davis, Secretary Old Home Week Committee, Carnegie, Pa.

COLLECTED MONEY AND LEFT AT NIGHT.

Manager of Somerset Baseball Team Being Sought by Players Who Were Not Paid.

SOMERSET, July 8.—According to a creditable report Rube Derby, the slab artist and manager of the Somerset baseball team, recently collected all of the coin of the realm possible and in the still watches of the night folded his tent and silently stole away.

Tears which would put a crocodile to shame fell from the eyes of the ball players who had received no money from Rube for several weeks. Several hotels and boarding houses are also regretting his departure. It is stated that officers will make an attempt to locate the man and that he may be brought back to Somerset.

Struck by Car.

UNIONTOWN, July 8.—An unknown foreigner was run down by a West Penn car on the Uniontown and Brownsville extension near Balsinger last night. The man is supposed to have been in an intoxicated condition and wandered upon the street car tracks to take a nap.

RAIN SHUTS OUT PAWVA LEAGUERS.

No Games Played Yesterday in Any City on Circuit—Uniontown Leans Here Today.

Rain prevented all games scheduled for yesterday in the Pawva league. Connellsville was to have met Fairmont and the two teams will probably double up today, the first game commencing at 2 o'clock. Cannon and Cotter will probably work for the locals.

On the result of the games today largely depends the fight for fourth place. Two games between Connellsville and Fairmont won by Connellsville would put them nearer to Charleroi, while two games lost would put Fairmont in fourth place.

The Leans of Uniontown under the leadership of ex-District Attorney Hudson will meet the Champion Connellsville Leans this afternoon at the Marietta & Stillwagon park. The game will be called at 3 o'clock.

Baseball Babble.

Foiled again.

West Virginia soil is generally disastrous to northern teams, but the two Pennsylvania teams, Connellsville and Uniontown, are going about right.

President Gronninger has taken hold of the Millers. A little effort ought to bring the Millers out of the run.

A double header will be played at Fairmont today after which the team will make a break for home soil. The Millers will be the attraction tomorrow.

The slim ones of Uniontown and the lean champions of Connellsville will meet this afternoon in deadly conflict. Time, 3:30, place, Marietta & Stillwagon park.

Manager McCloskey of Uniontown, the only player in the league who gives his services free of charge has protested Monday's game with Fairmont on the grounds that Umps McGeary made a bad decision. It was held that a "Baby" was hit by a batted ball and that McGeary refused to call the runner out.

Today's battles at Fairmont will be for blood, as both teams have a grudge against each other. It will be Cannon and Cotter for the locals with Cromley for the Profits.

"Connellsville should take advantage of the long string of games at home and move up a peg."—Uniontown Herald. The end of July will find Connellsville roosting high with Uniontown at their heels and the pennant in sight.

WE'RE GROWING.

Tremendous Increase in Bank Deposits in 15 Years.

This country, especially that portion of it known as the Pittsburg district, in which Connellsville is included, is growing at a tremendous rate. In the Pittsburg district in 1893 bank deposits were, in round numbers, $107,000,000. Today they amount to $515,000,000, an increase of $408,000,000. Are you getting your share of this increase? Are you any better off in 1908 than you were in 1893? If not, isn't it time to begin to save? Other people are saving. The figures given prove the fact conclusively. Why not you? The First National Bank of Connellsville will be glad to have you open a savings account with $1 or more. Four per cent. interest.

Died on Hay Rack.

UNIONTOWN, July 8.—Daniel Collier, a farmer 47 years old, while working on a hay rack yesterday afternoon, was stricken with heart disease and died before medical aid could reach him. His widow and seven children survive him.

Notice.

Special rates given on ice cream furnished for festivals, picnics, etc. W. H. Barker, Dunbar, Pa.

BASEBALL RESULTS

NATIONAL LEAGUE.

Pittsburg-Philadelphia, rain.
Chicago-Brooklyn, rain.

At Cincinnati—			R	H	E
Cincinnati	0 0 0 0 0 0 2 2 *	—4	12	3
New York	1 0 0 1 0 1 0 0 0	—3	5	1

Spade and McLean and Schiel; Crandall and Bresnahan.

At St. Louis—			R	H	E
Boston	2 0 0 0 0 0 0 1 1	—4	7	4
St. Louis	0 0 0 0 0 0 0 0 1	—1	5	2

Lindaman and Smith; Lush and Ludwig.

Standing of the Clubs.

	W.	L.	Pct.
Pittsburg	44	27	.620
Chicago	41	27	.603
New York	42	29	.592
Cincinnati	38	34	.528
Boston	32	39	.451
Philadelphia	27	35	.435
Brooklyn	26	41	.388
St. Louis	26	43	.377

Games Tomorrow.

Philadelphia at Pittsburg.
Brooklyn at Chicago.
Boston at St. Louis.
New York at Cincinnati.

AMERICAN LEAGUE.

At Philadelphia—			R	H	E
St Louis	0 0 0 1 0 0 2 0 0	—3	6	1
Phila	0 0 0 0 0 2 0 0 0	—2	5	2

Dineen and Spencer; Dygert, Vickers and Powers and Smith.

At Washington—			R	H	E
Chicago	0 1 0 0 0 0 0 0 0	—1	7	1
Wash	0 0 0 0 0 0 0 0 0	—0	8	1

White and Sullivan; Burns and Street.

Second game—			R	H	E
Chicago	0 0 0 1 0 0 1 0 2 0 0 0 3	—7	16	0
Wash	1 1 1 0 0 1 0 0 0 0 0 0 0	—4	11	5

Altrock and Weaver; Burns, Falkenberg, Smith and Street.

At New York—			R	H	E
Detroit	3 0 0 2 0 0 0 3 0	—8	9	0
New York	1 0 0 1 1 0 0 0 0	—3	12	3

Willett and Thomas and Schmidt; Newton, Manning and Sweeney.

Second game—			R	H	E
Detroit	2 1 0 2 0 2 0 0 1	—11	14	2
New York	0 0 0 2 0 2 0 0 0	—4	9	4

Donovan and Schmidt; Lake and Kleinow and Blair.

At Boston—			R	H	E
Boston	0 5 2 0 1 0 0 0 *	—8	10	3
Cleveland	4 2 0 0 0 0 0 0 0	—6	9	1

Cicotte, Winter and Criger and Donohue; Berger, Joss and Bemis and Clarke.

Standing of the Clubs.

	W.	L	Pct.
St Louis	42	29	.592
Detroit	41	30	.577
Cleveland	39	31	.557
Chicago	40	32	.556
Philadelphia	35	33	.515
Boston	32	39	.451
New York	27	44	.380
Washington	26	44	.371

Games Tomorrow.

Chicago at Washington.
Detroit at New York.
Cleveland at Boston.
St. Louis at Philadelphia.

PENNA. & W. VA. LEAGUE.

Yesterday's Results.

Connellsville-Fairmont, rain.
Clarksburg-Uniontown, rain.
Charleroi-Scottdale, rain.

Standing of Clubs.

	W.	L.	Pct.
Uniontown	31	19	.642
Clarksburg	31	27	.557
Charleroi	27	27	.519
CONNELLSVILLE	24	27	.471
Fairmont	27	32	.458
Scottdale	19	36	.352

Games Today.

Connellsville at Fairmont.
Uniontown at Clarksburg.
Scottdale at Charleroi.

Star Junction Victorious.

STAR JUNCTION, July 7.—The Star Junction Reds defeated the W. R. employes here yesterday by the score of 3 to 1 in one of the best played games of the season, the features being Vance's batting and S. Dunham's fielding and double play.

Read The Daily Courier.

Schmitz' Merit Soap, 8 for 25c.

SPECIAL

Mennen's Talcum Powder, 15c Box.

For This Week which Cannot Be Duplicated.

Best Enameled Tea Kettles, sizes 7 and 8, white lined with outside blue and white mottled and brown and yellow striped, regular 98c goods, for **59c**

Millinery Special.

The Merry Widow Sailors in black, white, brown or burnt leather shades, were $2.50, our close out price only **99c**

Porch Shades 6x8 feet, in size of fine split bamboo with cord and pulleys attached for rolling up or down, regular $1.98 value, for **98c**

Screen Doors all sizes for $1.49 and **99c**

Screen Windows, all sizes, 25c to **49c**

Some very exclusive values in Ladies' Shirt Waists, beautiful styles, with all over embroidery and lace insertion fronts. 10 styles to select from your choice **99c**

We have some remarkable values in Wall Paper which we have marked down to clean up the patterns, one, two and three rooms of each kind. Come in and see them at per bolt 7c, 9c and **5c**

Regular size Window Shades, dark green in color, of opaque cloth, special price each **23c**

Mason Fruit Jars in quart size, we have all you need for your canning, dozen **65c**

SCHMITZ'
New York Racket Store.

Here Is Your Opportunity; Great Cleaning Up Sale!

Starting July 1st the Union Supply Company will inaugurate a General Clearance Sale. Every department in every store will be gone over thoroughly and all goods marked down. It is a great opportunity to buy goods and save money.

There are many special pieces of furniture in the furniture departments, such as Chairs, Parlor Tables, Davenports, etc. There is a lot of nice Porch Furniture. Look them over.

Men's and Women's Furnishings---Underwear, Hosiery.

In each department there is a great line of goods, nice new fashionable stuff. Stocks are heavy; we are overloaded; depression in business has curtailed demand; the season is getting short; in order to close them out and reduce stocks they are all cut. The bargains are phenomenal. In many instances the prices are reduced one-half. First-class new stocks in the very best condition. Full lines; no broken lines.

UNION SUPPLY COMPANY.
58 DEPARTMENT STORES
Located in Westmoreland, Fayette and Allegheny Counties.

FAIRCHANCE IS TO HAVE SWIMMING POOL.

Pool Now Being Made in Bed of Georges Creek—Band in Many Parades.

FAIRCHANCE, Pa., July 8.—Business men of this town are lending assistance, financial and otherwise, to the promotion of a swimming club, if it proves as good as it sounds, will be quite an organization. In order that it shall not include any of the element disposed to make it obnoxious to the people, considerable care is being exercised in the selection of members, and their number will be limited to a certain extent. Considerable work has been done in a large field near the town, but removed from close proximity to residences a large force of young men with teams and tools being employed in excavating a place for the proposed pool. A naturally advantageous place in the bed of Georges creek has been selected and the work of excavating will be comparatively small, considering the expanse of water that will be available for swimming purposes. All the professional and business men of the town are interested, and the Young Men's Swimming Club will doubtless prove of great benefit in ways aside from social advantages in promise.

Miss Beulah Francis returned to her home in Connellsville Monday after a visit with her sister, Mrs. W. N. Evans.

The Fairchance Martial Band has been furnishing considerable music for the citizens in several street parades. This band is a newly organized one and has 11 members. Lucas Cooley is at the head of it and his sons and brothers and several other relatives comprise the rest of the band.

Dies of Heart Disease.

George Eggleton, colored, aged 31 years, died yesterday at his late home on South Arch street. His death was due to heart trouble. Funeral tomorrow afternoon at 2 o'clock from the family residence. Rev. R. D. Epps, pastor of the M. Zion Baptist church, will officiate. Interment in Hill Grove cemetery.

Will Elect Teachers.

The Dunbar township School Board will meet Saturday morning at ten o'clock in the High School building at Leisenring No 1 for the purpose of electing teachers for the ensuing year. The result of the election will be made known at noon.

BALTIMORE & OHIO RAILROAD.

SCHEDULE IN EFFECT MAY 17, 1908.

For CHICAGO—3.00 P. M. daily.

For CINCINNATI, ST. LOUIS and LOUISVILLE via PITTSBURG—5.00, 7.14 A. M. and 5.32 P. M. daily.

For PITTSBURG—Week days, 5.00, 7.14, 7.55, 10.15 A. M.; 4.55, 5.32, 6.45, 8.06 P. M.; Sundays, 5.00, 7.14, 7.55 A. M. and 4.35, 6.45 and 8.06 P. M.

For WASHINGTON, PA., and WHEELING—Week days, 5.00, 7.14, 10.15 A. M.; 4.35 and 8.16 P. M. Sundays, 5.00, 7.14 A. M., 4.35 and 8.06 P. M.

For MT. PLEASANT—Week days, 10.25 A. M.

For UNIONTOWN—Week days, 10.00 A. M., 4.45 and 6.50 P. M. Sundays, 10 A. M. and 4.50 P. M.

For MORGANTOWN and FAIRMONT—Week days, 10.00 A. M.; 4.45 and 6.50 P. M. Sundays, 10.00 A. M. and 4.50 P. M.

For BUFFALO, N. Y., and CLEVELAND, O.—5.00, 7.14, 7.55, 10.15 A. M.; 4.55, 5.32, 6.45 and 8.06 P. M.

For WASHINGTON, BALTIMORE, PHILADELPHIA, NEW YORK, BOSTON, and all points in the East—Express daily, 7.45 A. M.; 3.00, 7.41 and 11.15 P. M.

For CONNELLSVILLE—8.45 A. M. and 3.00 and 4.50 P. M. week days; 8.45 A. M. and 4.00 P. M. Sundays.

For C. & P. BRANCH POINTS—8.45 A. M., week days only.

FOR JOHNSTOWN and points on the S. & P. BRANCH—Week days, 8.15, 9.45 A. M.; 3.00 P. M. Sundays, 7.00 P. M.

For BERLIN—Week days, 3.00 P. M.

For CUMBERLAND—Daily Express trains, 9.45 A. M., 3.00, 7.41 and 11.15 P. M. Daily Accommodation trains, 8.45 A. M. and 3.00 and 4.50 P. M.

For SHENANDOAH JUNCTION and points on the V. & W. R. R.—9.45 A. M.; 3.00 and 11.15 P. M. daily.

For HARPER'S FERRY and VALLEY DIVISION points—9.45 A. M.; 3.00 and 11.15 P. M. week days only.

For tickets, Pullman reservations and information concerning time of trains and connections, call at the Baltimore & Ohio Depot, Connellsville, Pa.; Tri-State Phone 290.

H. J. DOUGLASS, Ticket Agent.
C. W. ALLEN, Trav. Pass. Agent.

JOHNSTON COAL COMPANY,
Dealers in
COAL AND COKE.
Lump, Run of Mine and Slack Coal. Bell Phone 150. Tri-State 411. Office 283 East Main street, Connellsville, Pa.

GIRL'S LONG WALK.

Miss McCullough of Scottdale Walks 47 Miles on a Dare.

LEECHBURG, Pa., July 8.—As the result of a dare by her friends Miss Anna McCullough of Scottdale, accompanied by her uncle, Harry McLary, and his daughter, Miss Nettie McLary, also of Scottdale, has completed a two-days' walk from Scottdale to Leechburg, a distance of 47 miles. Short stops were made at Greensburg and Delmont.

Have you tried our classified ads?

CURTAIN IS RUNG UP.

Keynote Sounded at Denver Rings With Sentiment of William J. Bryan.

NATIONAL CONVENTION MEETS

After Temporary Organization Is Effected Resolutions in Honor of Grover Cleveland Are Adopted and Adjournment Is Taken for the Day.

Denver, July 8.—With cheers from ten thousand throats, with the swell of political oratory and the inspiring spectacle of a vast multitude of people, the Democratic national convention began its deliberations. The session, lasting a little more than two hours, was more notable for its impressive magnitude and spectacular effects than for the business accomplished. It gave, however, the opportunity for the awakening echoes of convention enthusiasm, the keynote speech of the temporary presiding officer, Theodore A. Bell of California, a heated skirmish incidental to the contest in the Pennsylvania delegation and finally a unanimous tribute of homage and respect to the memory of the late Grover Cleveland. But the enthusiasm of the opening session was comparatively brief, intermittent, and tempestuous, without that long sustained and frenzied clamor which is still reserved for the future.

The day was devoted chiefly to the primary formalities and the committees appointed are now at work perfecting the permanent organization to be presented today. Meantime the convention hosts chafe over the two days' delay which must intervene before their great purpose is accomplished—the nomination of a presidential candidate. The tide of Bryan sentiment sweeps on, gathering force as it proceeds and the chorus of "Bryan, Bryan" is well nigh universal. With it is a steadily swelling undercurrent for the nomination of George Gray of Delaware as vice president, and this movement, at first intangible, has now assumed a definiteness which promises to merge it soon with the seemingly overwhelming current moving toward Bryan.

Packed to the Limits.

It was a stirring scene which spread before Chairman Taggart, when, with uplifted gavel, he sought to bring order out of the confused babel of sound and motion. The splendid amphitheater, decorated with flags and bunting, was packed to its utmost limits with a dense and seething mass of humanity. Below in the central arena sat the delegates, just two more than an even thousand, and back of them the one thousand alternates—these two thousand the real convention, with the destinies of the party in their hands. Flanking them and sweeping around the hall were the long lines of eager, expectant onlookers, rising tier on tier and gallery on gallery, solid masses, the brightness of the women in their gay costumes vying with the splendors of Old Glory, which hung at every hand.

Here and there among this bewildering throng stood out the notable groups of leaders. Immediately in front and under the presiding officer's eye were ranged the Nebraska delegation, bronzed sons of the west, headed by the cowboy mayor, Dahlman, the personal spokesman of Bryan. Well in front were the New York cohorts, with Chief Murphy, cold and impenetrable, and Judge Parker, rather serious faced. Further back Colonel Guffey was the smiling center of his Pennsylvania adherents, and near him James Kerr, who is struggling to displace Guffey and take up the leadership.

Notables on the Platform.

Illinois was to the left center, with the rotund Roger Sullivan to the fore. Further back Tom Johnson, the fighting mayor of Cleveland, moved among his adherents until the gavel sent him to his place among the distinguished guests upon the platform. Near him there sat a notable group—the venerable Senator Daniel of Virginia, a type of the old-time southerner, with Towne, the vice presidential candidate and orator, and the tall, blonde, waspy Congressman Sulzer of New York. With the Virginians could be seen Governor Swanson, with Nevada Governor Dickerson and Senator Newlands, with Kentucky Senator McCreary, with Missouri Senator Stone and occasionally ex-Governor Dockery and the redoubtable Champ Clark, with Idaho's former Senators Dubois and Heitfeldt. Minnesota, with the Johnson lieutenants, was poorly placed in the rear, while Delaware with the Gray forces was better off in the right foreground. Off to the left the president's daughter, Mrs. Alice Roosevelt Longworth, in fetching gown and Lady Gay Spanker hat with flowing plume, smiled from one of the boxes, and from another box looked out the daughter of the Nebraska leader, Mrs. Ruth Bryan Leavitt, beaming as she awaited the naming of her father for the presidency. On the platform, too, were many representatives of foreign countries, young Viscount de Chambrun of France, M. Kroupsky of Russia, Hon. H. F. Charteres of England and the ministers of Argentine, Greece, Belgium and Chile.

Storm of Wild Applause.

The initial outburst of enthusiasm came just as the session was opening, when a silken banner bearing the portrait of Bryan was displayed. Immediately there was a storm of wild applause, which died away after half a minute of explosive demonstration. The appearance of the temporary presiding officer, Bell of California, was another signal for enthusiastic outburst. He came forward amid the storm of tribute, tall and sturdy, but rather immaculate for one of the untertified, with silk-fronted Prince Albert coat, resplendent with convention medals and watch charms, giving the appearance of a decorated diplomatist. In strong, far-carrying voice and easy gesture he delivered the opening address, a full hour long, with resounding passages, on the righting of public wrongs, punctuated with yells as some phrase tickled the fancy of the throng. It was noticeable that great applause came from the delegates at Bell's impassioned declaration that the writ of injunction shall not be turned into an instrument of oppression. Again there was uproarious applause as he arraigned "Republican campaign contributions without a cash register."

Pennsylvania Starts Trouble.

After referring to Taft as a "bisected candidate" and demanding "but one man in the white house at a time" he adroitly turned his speech in a panegyric for Mr. Bryan, the reference to the Nebraska leader bringing forth a tumultuous demonstration.

The appointment of committees was quickly disposed of. For a moment the Pennsylvania row threatened to throw the assembly into wild confusion. That state presented two sets of officers representing the two contesting factions, Ollie James of Kentucky, voicing the Bryan sentiment, endeavored to refer the fight to the credentials committee. Against this Colonel Guffey and his lieutenants, pale and gesticulating wildly, sought to interpose a protest. But it was of no avail. For a time pandemonium prevailed. And then the smooth-running machinery consigned the question to the credentials committee, where Mr. Bryan's adherents are supreme, and the Guffey forces retired, full of wrath and disgust.

Judge Parker to the Front.

The presentation of resolutions of respect to the memory of Cleveland brought to the front two notable figures—Judge Parker of New York, the Democratic candidate of four years ago, and Governor Francis of Missouri, one of the surviving members of the Cleveland cabinet. The resolutions as adopted emanated from Mr. Bryan's friends and were presented by I. J. Dunn of Nebraska, who will make the nominating speech for Bryan. They were no sooner read than shouts of "Parker, Parker" showed the generous temper of the convention toward the former leader. Judge Parker was prevailed upon to mount the platform, where with resonant voice he read his own resolutions of tribute to Mr. Cleveland, closing with a tactful concession to the Bryan forces by seconding the resolutions presented by them. Governor Francis's tribute to his former chief breathed the spirit of personal association and deep admiration. With the adoption of the resolutions the convention adjourned for the day.

Permanent Organization Completed.

The committee on permanent organization on motion of Governor Folk of Missouri selected Henry D. Clayton of Alabama as permanent chairman of the convention. For the other offices the temporary selections were made permanent, with the addition of E. Y. Mitchell of Missouri, who was named as an assistant secretary. In presenting the name of Mr. Clayton Governor Folk said he had intended to offer the name of Champ Clark, but on being shown a letter from Mr. Bryan in which the desire was expressed that Mr. Clayton occupy the chair he gladly assented to Mr. Bryan's suggestion.

HITCHCOCK THE MAN

He Is Chosen to Conduct Campaign for Taft and Sherman.

Hot Springs, Va., July 8.—The executive committee of the Republican national committee will meet here today and from present indications there will only be a brief session, at which Frank H. Hitchcock will be elected chairman and Representative McKinley of Illinois will be made treasurer of the national committee.

Senator Hemenway and Representative Watson of Indiana, representing the Fairbanks section; Representative McKinley of Illinois, who had charge of the Cannon campaign, and Representative Burke of Pennsylvania, who represented the Knox candidacy, say that they have no objections to Hitchcock.

In the case of Mr. McKinley there is but one sentiment and that is in his favor for the office of treasurer. Mr. McKinley has long been considered for the treasurership, but as he is treasurer of the congressional committee it was for some time supposed the opposition to having him leave that work would operate against his selection. But that objection has been overcome by the proposition that he is to be treasurer of both committees.

Adams Jury Completed.

Grand Junction, Col., July 8.—With the jury completed, nine of whom are farmers, taking of testimony began in the trial of Steve Adams, accused of assassinating Arthur Collins, mine manager, during the strike trouble in Telluride. Judge Shackleford granted the application of the defense to have the state summon Adams's witnesses by allowing $100 for the purpose. Attorney Hilton objected to the admission of Adams's alleged confession on which the state's case is based. The court permitted reference to the confession in the prosecutor's opening address, but withheld decision as to the confession.

Life is short and full of trouble. In these respects it resembles many men.

GUFFEY THE CENTER

Of Fightin Convention Which May Have Far-Reaching Consequences.

TEST OF NEBRASKAN'S POWER

Convention Transfers Pennsylvania Contests to Credentials Committee in Which Bryan Is Absolute Master. Oil Magnate Protests in Vain.

Denver, July 8.—The possibility of a revolt by delegates not in sympathy with the Bryan control of the Democratic national convention against the parliamentary practices employed by officers of the convention in sending the Pennsylvania controversy to the committee on credentials is the one hope left to the allied opposition to Mr. Bryan's nomination. This opposition is proceeding on the belief that the committee on credentials will report against the contested delegates from Philadelphia in favor of the election of Colonel James M. Guffey for national committeeman, in which event a minority report will be made.

The first test of anti-Bryan strength, therefore, will occur over the adoption of the report of the committee on credentials and it promises to be the bitterest of the convention. Should it be decided against the Bryan men, some of whom have announced a purpose to railroad the Pennsylvania leader out of the party, in accordance with the expressed wish of the Nebraska candidate, unquestionably it will encourage the opposition to Mr. Bryan to renewed efforts to defeat him for the presidential nomination. No sooner had the convention adjourned than the anti-Bryan men began to gather to discuss the situation.

A Rallying Point.

At several of these informal conferences the consensus of opinion was that the Guffey-Bryan fight furnished an issue on which the anti-Bryan men could take their stand and supplied the rallying ground that has been needed in order to concentrate their forces. It was asserted by anti-Bryan men that the refusal of Temporary Chairman Bell to recognize the demand of Guffey men for a recitail on the question of sending the Pennsylvania case to the credentials committee has brought to them many recruits and that these, added to the force that has been against Mr. Bryan on all other points, promises victory for Colonel Guffey. On the other hand, the Bryan men claim to have Colonel Guffey's scalp already dangling at the belt of their leader and declare that they are not worried in the least.

Much is being made by the Guffey men of the differences which Mr. Bryan has had with such men as Roger Sullivan of Illinois, John T. McGraw of West Virginia and certain of the Democratic leaders of Texas, Tennessee, Wisconsin, Michigan and other states. They profess to believe that the delegations from these states are anxious to administer a rebuke to Mr. Bryan for his alleged interference with the state delegations in selecting their representatives in the convention after the states themselves had declared in favor of the nomination of the Nebraskan. Should the anti-Bryan men prove to be correct in their estimate of the situation Mr. Bryan without doubt will be defeated in his attempt to overturn Guffey in Pennsylvania.

Clear Road for Nebraskan.

It is not unlikely that a contest over this issue would engender the bitter kind of feeling and have an important bearing on the vote of the convention after candidates have been placed in nomination for the presidency. It is conceded that if Colonel Guffey should be defeated, which would be the result of scaling the anti-Guffey delegation from Philadelphia, that would end the opposition to Mr. Bryan and all of the fighting practically would be taken out of the anti-Bryan men. The Nebraskan's friends then will be given a clear road to the adoption of whatever character of platform they favor and no showing whatever would be made against him for the nomination for first place on the ticket.

Should the Bryan men be so disposed they could dictate also the nomination for the vice presidency. Gossip over the candidacies for vice president has been completely overshadowed by the events of the day and there is little change in the situation. There are nearly a hundred men in the field. Such leaders as found time to give attention to the vice presidential situation seemed to think that the Bryan-Guffey contest, having become a national convention issue, that there is little hope left of the nomination of a conservative eastern Democrat on the ticket with Mr. Bryan. The feeling was that there is such grave danger of the alienation of the conservative wing of the party that no man representing that wing would consent to being named.

Indians Confess Murder.

Rottineau, N. D., July 8.—Charles Poitier and Little Rising Sun, Indians, confessed to the murder of F. W. Sidel and his niece June 2 at Sombre, where Sidel was postmaster. A special term of court will be set for the trial the latter part of this month.

Trotting Horse Driver Dead.

Kansas City, July 8.—John C. Curry of Lexington, Ky., known all over the United States as a driver of trotting and pacing horses, is dead.

TRI-STATE NEWS.

Events of the Day in Brief from Pennsylvania, Ohio and W. Va.

Kittanning, Pa., July 8.—Because of his alleged failure to return a diamond ring loaned him by a young woman, Harry James of East Brady has been arrested on information made at Blairsville.

Columbus, O., July 8.—State Treasurer William S. McKinnon has returned to his office after a sojourn of several months on the Isle of Capri, Bay of Naples, in quest of health. He is much improved.

Wheeling, W. Va., July 8.—Captain R. M. Thomas is dead at his home at Clarington, O. He was seventy-five years old and was United States inspector of steam vessels at Wheeling for twenty years.

Cleveland, July 8.—Locked in her room in her home in North Dover and threatened with death by fire, Mrs. Nancy Grant told burglars where she kept cash and jewelry to the value of $135. They fled with it.

Zanesville, O., July 8.—Announcement was made that Miss Margaret Graham of this city and Tom Hamilton of Columbus were married in Cincinnati last April. Miss Graham is a daughter of a prominent business man of this city.

Kittanning, Pa., July 8.—Harry Thaw from his New York state address has notified the trustees of the Appleby Manor Memorial church that he will replace the bell that was destroyed in the fire that recently burned the church.

Harrisburg, Pa., July 8.—Henry Derrick, a farmer living near Hogestown, Cumberland county, is dead as the result of a scratch from the spur of a chicken which he was trying to catch. The wound was sustained June 27 and blood poisoning ensued.

Youngstown, O., July 8.—The courthouse building commission not only exonerated Robert Quiesser, representative of the Northwestern Terra Cotta company, from the charge of attempted bribery but awarded the company the contract at some $40,000.

Blairsville, Pa., July 8.—James Wolf, a mail carrier here, encountered a ferocious dog while going his rounds and killed him. He is now threatened with arrest for carrying concealed weapons and it is also insisted that he bear the expense of burying the carcass.

Greensburg, Pa., July 8.—Workmen have started to tear down the Mithiger building, in which sixty years ago was located the office of the Greensburg Herald. In tearing out a closet they came across the petrified body of a cat in a most lifelike state of preservation.

Pottsville, Pa., July 8.—While inspecting the boiler house of his colliery near here Thomas Beddow, a member of the coal mining firm of Beddow & McCreary, was killed by a boiler explosion. Beddow was standing directly behind the boiler when the accident occurred.

Monongahela, Pa., July 8.—The plant of the Monongahela Water company was wrecked through the explosion of one of the large boilers. Two adjacent houses were also wrecked, entailing a total loss of about $43,000. William McGrew, age forty, engineer, was instantly killed.

Scranton, Pa., July 8.—Nicholas de Maxo, age twenty-two, an Old Forge Italian, shot and killed his fourteen-year-old bride of seven months at her sister's home in that town. She had left him because of alleged brutal treatment and because she had heard that De Maxo had a wife in Italy.

Youngstown, O., July 8.—Attorney Earl Scott, attorney for the three pickpockets who broke jail and were caught at Marion, Ind., will be investigated for alleged connection with the jail breaking. Judge Robinson appointed a commission to make an investigation and report on Thursday.

Butler, Pa., July 8.—The Pittsburg and Butler Street Railway company is defendant in suits for $60,000 damages filed by Mrs. Araminta Smathers of Evans City, who was injured and whose husband, Justice of the Peace Smathers, was killed while crossing the trolley tracks at Mars a month ago.

Chicago Grain Market.

Chicago, July 7.—Liberal sales by cash houses due to the larger acceptances in the country were chiefly responsible for a weak tone in the local wheat market today. At the close wheat for September delivery was down 1¼@1⅝ cents. Corn was off ¾@⅞. Oats were ⅞ lower and provisions 5@12½ lower. September options closed: Wheat, 88; corn, 72½@72⅝; oats, 41⅝.

Pittsburg Markets.

Corn—No. 3 yellow car, 76@77.

Hay—No. 1 timothy, $15.00@15.50.

Butter—Prints, 25@25½; tubs, 24½@25; Ohio cream; 22@22½.

Eggs—Selected, 19@19½.

Cheese—Ohio full cream, 12@12½.

Cattle—Supply fair; market slow. Choice, $6.80@7; prime, $6.50@6.75; fine, $6.25@6.50; tidy butchers, $5.65@6.15; fair, $4.75@5.50; heifers, $3.50@5.25; bulls, $3@5; common to fat cows, $2@4.75; good fresh cows and springers, $25@50; common to fair, $20@30.

Sheep and Lambs—Supply light and market strong. Prime wethers, $4.40@4.60; good mixed, $4.10@4.35; fair mixed, $3.60@4; culls and common, $2@3; clipped lambs, $3@5.50; spring lambs, $5@7.50; veal calves, $7@7.50; heavy and thin, $4@5.

Hogs—Receipts of hogs light; market strong. Prime heavy, mediums and heavy yorkers, $6.90@6.95; light yorkers, $6.70@6.75; pigs, $6@6.10; roughs, $5@5.50; stags, $4@4.50.

THE GREWER MEDICAL INSTITUTE.

The Hagan Block,
28 E. Main St., Uniontown, Pa.

Dr. J. E. Harner, Physician and Surgeon in charge.
Dr. E. Grewer, Consulting Physician and Surgeon.
Located in Uniontown for the past three years.

Dr. E. Grewer, a graduate of the University of Pennsylvania and one of the leading specialists of the State, is now permanently located at the above address, where he treats all chronic diseases of Men, Women and Children.

He makes a specialty of all forms of Nervous Diseases, Blood Poison, Secret Diseases, Epileptic Fits, Convulsions, Hysteria, St. Vitus Dance, Wakefulness. Cured under guarantee.

Lost Manhood Restored.
Weakness of Young Men Cured, and All Private Diseases.

Varicocele, Hydrocele and Rupture promptly cured without pain and no detention from business.

He cures the worst cases of Nervous Prostration, Rheumatism, Scrofula, Old Sores, Blood Poison, and all diseases of the Skin, Ear, Nose, Throat, Heart, Lungs, Stomach, Liver, Kidneys and Bladder.

Itching Piles, Fistula, Stricture, Tumors, Cancers and Goiters cured without cutting.

Special attention paid to the treatment of Nasal Catarrh.

He Will Forfeit the Sum of $5,000 for Any Cases of FITS or EPILEPTIC CONVULSIONS That He Cannot Cure.

Consultation in English and German and strictly confidential. Write if you cannot call.

Office hours. From 9 A. M. to 8:30 P. M. On Sundays from 12 to 4 P. M. only.

The First National Bank
DAWSON, PA.

Capital - - - $50,000.00
Surplus - - - $105,000.00
Undivided Profits - $7,317.45

OFFICERS
M. M. COCHRAN, President.
JOHN H. WURTZ, Vice President and Cashier.
J. C. CORE, Second Vice President.
R. D. HENRY, Asst. Cashier and Teller.
S. J. L. MORNINGSTAR, Bookkeeper.
JOHN C. SHERRARD, Asst. Bookkeeper.
GEO. E. WHIPKEY, Stenographer.

DIRECTORS
M. M. Cochran, N. A. Rist,
John H. Wurtz, W. Harry Brown,
Joseph Oglevee, J. C. Core,
A. C. Sherrard.

Receives deposits, payable on demand, without notice. Issues drafts and money orders on all parts in Europe and transacts a general banking business. Your account solicited.

First National Bank
OF PERRYOPOLIS

Capital - - - $50,000.00
Surplus - - - $35,000.00
Undivided Profits - $2,305.45

OFFICERS
M. M. COCHRAN, President.
J. H. DAVIDSON and JOHN H. WURTZ, Vice Presidents.
HOWARD ADAMS, Cashier.
HUDSON SLOCUM, Teller.
BONTE S. LUCE, Bookkeeper.

DIRECTORS
John H. Wurtz, A. M. Fuller,
J. L. Cochran, M. M. Cochran,
J. A. Hopkins, J. H. Davidson,
M. E. Strawn.

Receives deposits, payable on demand, without notice. Issues drafts and money orders on all parts in Europe and transacts a general banking business. Your account solicited.

STEAMSHIP TICKETS SOLD TO AND FROM EUROPE.

McCLAREN
AGENT FOR
FOOTER'S DYE WORKS

MORRIS & CO.
UNDERTAKERS
118-120 South Pittsburg St.
Next to The Wyman.
Bell Phone 22. Tri-State 147.

ONLY ONE POLICY.

This bank so far as its customers are concerned has only one policy—to give them the best possible banking service—

An account with it means that it will place its facilities at your disposal—that it will aid you in every legitimate manner in your banking transactions—that its officials may be freely consulted and that their advice and assistance will be given cheerfully.

4% ON SAVINGS.

THE FIRST NATIONAL BANK
"THE BANK THAT DOES THINGS FOR YOU"
Main St., Connellsville.
Fully Equipped Foreign Department—Money Orders.

In The Yough National Bank
Connellsville.

Personal and financial strength insure absolute safety for your funds.

A right conception of the principles of banking and the proper relation of the bank to its depositors insures courteous treatment and such accommodations as your business may require.

In the Savings Department,
4% Compounded.

CITIZENS NATIONAL BANK,
Pittsburg Street,
CONNELLSVILLE, PA.

The ample facilities of this bank enables it to render every courtesy and attention to depositors no matter how small or large their accounts may be.

4% paid on Savings Accounts.

A DEAD DOLLAR

Is the one which you hide way; which earns you nothing; and which is liable to "turn up missing" without a moments warning.

A LIVE DOLLAR

Is the one which you place in our Savings Department, where it is always safe and always earning

4% INTEREST.

Second National Bank,
CONNELLSVILLE, PA.

For Your Protection Agaist Fire and Theft.

Many people have a number of valuables, such as heirlooms, that money could not replace.

It's a constant risk to leave them about the home or office, where they may be burned or stolen.

You may put them where they will be Absolutely Secure by renting a Safe Deposit Box in our Fire and Burglar-Proof Vault.

Safe Deposit Boxes To Rent
$2 and up per year.

Colonial National Bank,
CONNELLSVILLE, PA.

The New Haven National Bank,
Main Street, NEW HAVEN, PA.

A Strong Progressive Bank, Equipped to Give You Efficient Service.

%4 INTEREST ON SAVINGS.

TITLE & TRUST CO. OF WESTERN PENN'A
CONNELLSVILLE, PA.
Capital & Surplus, $425,000.00. 4% Paid on Savings. Total Resources, $1,000,000.00
A GENERAL BANKING BUSINESS TRANSACTED.

P. S. NEWMYER,
ATTORNEY-AT-LAW,
Rooms 305 and 306
First National Bank Building,
Connellsville, Pa.

H. A. CROW,
General Insurance and Loan,
Rooms 405-406
First National Bank Building,
CONNELLSVILLE, PA.

THE PORT OF MISSING MEN

By MEREDITH NICHOLSON.

Author of "The House of a Thousand Candles"

COPYRIGHT, 1907, BY THE BOBBS-MERRILL COMPANY

Shirley walked quickly to the table and put down the message. Then, going to the door she paused as though by an afterthought and repeated quite slowly the words

"Winkelried—Vienna—not later than Friday—Chauvenet."

"Shirley!" roared Claiborne

John Armitage bowed to the already vacant doorway, then bounded into the hall out upon the veranda and ran through the garden to the side gate, where Oscar waited

Half an hour later Captain Claiborne after an interview with Baron von Marhof, turned his horse toward the hills.

Chapter XXII

THE PRISONER AT THE BUNGALOW.

"IN Vienna, Friday!"

"There should be great deeds, my dear Jules" And M. Durand adjusted the wick of a smoking brass lamp that hung suspended from the ceiling of a room of the inn store and postoffice at Lamar.

"Meanwhile, this being but Wednesday, we have our work to do

"Which is not so simple after all as one studies the situation Mr Armitage is here, quite within reach We suspect him of being a person of distinction He evinced unusual interest in a certain document that was once in your hands"—

"Our own hands, if you would be accurate."

"You are captious But, granted so, we must get them back. The gentleman is dwelling in a bungalow on the mountain side for greater convenience in watching events and wooing the lady of his heart's desire We employed a clumsy clown to put him out of the world, but he dies hard, and now we have got to get rid of him But if he hasn't the papers on his clothes then you have this pleasant scheme for kidnaping him, getting him down to your steamer at Baltimore and cruising with him until he is ready to come to terms The American air has done much for your imagination my dear Jules, or possibly the altitude of the hills has overstimulated it."

"You are not the fool you look my dear Durand. You have actually taken a fair grasp of the situation"

"But the adorable young lady, the fair Mlle Claiborne—what becomes of her in these transactions?"

"That is none of your affair' replied Chauvenet, frowning 'I am quite content with my progress I have not finished in that matter"

"Neither, it would seem, has Mr John Armitage But I am quite well satisfied to leave it to you In a few days we shall know much more than we do now I should be happier if you were in charge in Vienna A false step there—ugh! I hesitate to think of the wretched mess there would be'

"Trust Winkelried to do his full duty You must not forget that the acute Stroebel now sleeps the long sleep and that many masses have already been said for the repose of his intrepid soul"

"The splendor of our undertaking is enough to draw his ghost from the grave. Ugh! By this time Zmai should have filed our cablegram at the Springs and got your mail at the hotel I hope you have not misplaced your confidence in the operator there Coming back our giant must pass Armitage's house."

"Trust him to pass it. His encounters with Armitage have not been to his credit."

The two men were dressed in rough clothes, as for an outing and in spite of the habitual trifling tone of their talk they wore a serious air Durand's eyes danced with excitement and he twisted his mustache nervously Chauvenet had gone to Washington to meet Durand, to get from him news of the progress of the conspiracy in Vienna and, not least, to berate him for crossing the Atlantic "I do not require watching, my dear Durand,' he had said

'A man in love, dearest Jules, sometimes forgets" But they had gone into the Virginia hills amicably and were quartered with the postmaster They waited now for Zmai, whom they had sent to the Springs with a message and to get Chauvenet's mail Armitage they had learned used the Lamar telegraph office, and they had decided to carry their business elsewhere

While they waited in the bare upper room of the inn for Zmai the big Servian tramped up the mountain side with an aching head and a heart heavy with dread The horse he had left tied in a thicket when he plunged down through the Claiborne place had broken free and run away, so that he must now trudge back afoot to report to his masters He had made a mess of his errands and nearly lost his life besides The bullet from Oscar's revolver had cut a neat furrow in his scalp, which was growing sore and stiff as it ceased bleeding He would undoubtedly be dealt with harshly by Chauvenet and Durand but he knew that the sooner he reported his calamities the better so he stumbled toward Lamar, pausing at times to clasp his small head in his great hands When he passed the wild tangle that hid Armitage's bungalow he paused and

"Lost! Lost! They are lost!"

cursed the two occupants in his own dialect with a fierce, vile tongue It was near midnight when he reached the tavern and climbed the rickety stairway to the room where the two men waited

Chauvenet opened the door at his approach and they cried aloud as the great figure appeared before them and the lamp light fell upon his dark, blood smeared face

"The letters' snapped Chauvenet

'Is the message safe?" demanded Durand

"Lost! Lost! They are lost! I lost my way, and he nearly killed me—the little soldier—as I crossed a strange field.'

When they had jerked the truth from Zmai Chauvenet flung open the door and bawled through the house for the innkeeper

"Horses! Saddle our two horses quick and get another if you have to steal it!' he screamed Then he turned into the room to curse Zmai while Durand with a towel and water sought to ease the ache in the big fellow's head and cleanse his face.

"So that beggarly little servant did it, did he? He stole that paper I had given you did he? What do you imagine I brought you to this country for if you are to let two stupid fools play with you as though you were a clown?'

The Servian, on his knees before Durand suffered the torrent of abuse meekly He was a scoundrel, hired to do murder and his vilification by an angered employer did not greatly trouble him, particularly since he understood little of Chauvenet's rapid German.

In half an hour Chauvenet was again in a fury learning at Lamar that the operator had gone down the road twenty miles to a dance and would not be back until morning

The imperturbable Durand shivered in the night air and prodded Chauvenet with ironies

"We have no time to lose That message must go tonight You may be sure M Armitage will not send it for us Come, we've got to go down to Storm Springs"

They rode away in the starlight leaving the postmaster alarmed and wondering Chauvenet and Durand were well mounted on horses that Chauvenet had sent into the hills in advance of his own coming Zmai rode grim and silent on a clumsy plow horse which was the best the publican could find for him The knife was not the only weapon he had known in Servia He carried a potato sack across his saddle bow Chauvenet and Durand sent him ahead to set the pace with his inferior mount. They talked together in low tones as they followed

"He is not so big a fool this Armitage" remarked Durand He is quite deep in fact I wish it were he we are trying to establish on a throne and not that pitiful scapegrace in Vienna"

"I gave him his chance down there in the valley and he laughed at me It is quite possible that he is not a fool and quite certain that he is not a coward

'Then he would not be a safe king Our young friend in Vienna is a good deal of a fool and altogether a coward We shall have to provide him with a spine at his coronation"

"If we fail"— began Chauvenet

"You suggest a fruitful but unpleasant topic If we fail we shall be fortunate if we reach the hospitable shores of the Argentine for future residence Paris and Vienna would not know us again If Winkelried succeeds in Vienna and we lose here, where do we arrive?"

'We arrive quite where Mr Armitage chooses to land us He is a gentleman of resources he has money, he laughs cheerfully at misadventures, he has had you watched by the shrewdest eyes in Europe and you are considered a hard man to keep track of my dear Durand And not least important, he has tonight snatched away that little cablegram that was the signal to Winkelried to go ahead He is a very annoying and vexatious person, this Armitage Even Zmai whose knife made him a terror in Servia seems unable to cope with him

'And the fair daughter of the valley"—

Pish! We are not discussing the young lady"

'I can understand how unpleasant the subject must be to you my dear Jules What do you imagine she knows of M Armitage? If he is the man we think he is, and a possible heir to a great throne it would be impossible for her to marry him

"His tastes are democratic In Montana he is quite popular"

Durand flung away his cigarette and laughed suddenly

Has it occurred to you that this whole affair is decidedly amusing! Here we are in one of the free American states about to turn a card that will dethrone a king if we are lucky And here is a man we are trying to get out of the way—a man who might make a king if he were not a fool! In America! It touches my sense of humor my dear Jules!"

An exclamation from Zmai arrested them The Servian jerked up his horse and they were instantly at his side They had reached a point near the hunting preserve in the main highway It was about half past 1 o'clock an hour at which Virginia mountain roads are usually free of travelers and they had been sending their horses along as briskly as the uneven roads and the pace of Zmai's laggard beast permitted

The beat of a horse's hoofs could be heard quite distinctly in the road ahead of them The road tended downward, and the strain of the ascent was marked in the approaching animal's walk In a moment the three men heard the horse's quick snort of satisfaction as it reached leveler ground Then scenting the other animals it threw up its head and neighed shrilly

In the dusk of starlight Durand saw Zmai dismount and felt the Servian's big, rough hand touch his in passing the bridle of his horse

"Wait said the Servian

The horse of the unknown paused neighed again and refused to go farther A man's deep voice encouraged him in low tones The horses of Chauvenet's party danced about restlessly, responsive to the nervousness of the strange beast before them

Who goes there?

The stranger's horse was quiet for an instant, and the rider had forced him so near that the beast's upreared head and the erect shoulders of the horseman were quite clearly defined

Who goes there?' shouted the rider while Chauvenet and Durand bent their eyes toward him their hands tight on their bridles and listened waiting for Zmai They heard a sudden rush of steps the impact of his giant body as he flung himself upon the shrinking horse and then a cry of alarm and rage Chauvenet slipped down and ran forward with the quick soft glide of a cat and caught the bridle of the stranger's horse The horseman struggled in Zmai's great arms, and his beast plunged wildly No words passed The rider had kicked his feet out of the stirrups and gripped the horse hard with his legs His arms were flung up to protect his head, over which Zmai tried to force the sack

"The knife!" bawled the Servian.

"No'' answered Chauvenet

"The devil!" yelled the rider and dug his spurs into the rearing beast's flanks

Chauvenet held on valiantly with both hands to the horse's head Once the frightened beast swung him clear of the ground A few yards distant Durand sat on his own horse and held the bridles of the others He soothed the restless animals in low tones the light of his cigarette shaking oddly in the dark with the movement of his lips.

The horse ceased to plunge Zmai held its rider erect with his left arm while the right drew the sack down over the head and shoulders of the prisoner

'Tie him," said Chauvenet and Zmai buckled a strap about the man's arms and bound them tight

The dust in the bag caused the man inside to cough but save for the one exclamation he had not spoken Chauvenet and Durand conferred in low tones while Zmai drew out a tether strap and snapped it to the curb bit of the captive's horse

The fellow takes it pretty coolly remarked Durand lighting a fresh cigarette 'What are you going to do with him?

'We will take him to his own place—it is near—and coax the papers out of him Then we'll find a precipice and toss him over It is a simple matter'

Zmai handed Chauvenet the revolver he had taken from the silent man on the horse

"I am ready" he reported

"Go ahead we follow And they started toward the bungalow Zmai

They started Zmai riding beside the captive

riding beside the captive and holding fast to the led horse Where the road was smooth they sent the horses forward at a smart trot But the captive accepted the gait He found the stirrups again and sat his saddle straight He coughed now and then but the hemp sack was sufficiently porous to give him a little air As they rode on his silent submission caused Durand to ask

"Are you sure of the man my dear Jules?

Undoubtedly I didn't get a square look at him, but he's a gentleman by the quality of his clothes He is the same build It is not a plow horse but a thoroughbred he's riding The gentlemen of the valley are in their beds long ago

Would that we were in ours! The spring nights are cold in these hills!

The work is nearly done The little soldier is yet to reckon with But we are three, and Zmai did quite well with the potato sack

Chauvenet rode ahead and addressed a few words to Zmai

The little man must be found before we finish There must be no mistake about it

They exercised greater caution as they drew nearer the wood that concealed the bungalow and Chauvenet dismounted, opened the gate and set a stone against it to insure a ready egress Then they walked their horses up the driveway

Admonished by Chauvenet, Durand threw away his cigarette with a sigh

"You are convinced this is the wise course dearest Jules?

'Be quiet and keep your eyes open There's the house

He halted the party dismounted and crept forward to the bungalow He circled the veranda found the blinds open and peered into the long lounging room, where a few embers smoldered in the broad fireplace and an oil lamp shed a faint light One man they held captive the other was not in sight. Chauvenet's courage rose at the prospect of easy victory He tried the door found it unfastened and, with his revolver ready in his hand, threw it open Then he walked slowly toward the table turned the wick of the lamp high and surveyed the room carefully The doors of the rooms that opened from the apartment stood ajar He followed the wall cautiously, kicked them open peered into the room where Armitage's things were scattered about and found his iron bed empty Then he walked quickly to the veranda and summoned the others

'Bring him in ' he said without taking his eyes from the room

A moment later Zmai had lifted the silent rider to the veranda and flung him across the threshold. Durand now aroused fastened the horses to the veranda rail

Chauvenet caught up some candles from the mantel and lighted them

'Open the trunks in these rooms and be quick I will join you in a moment ' And as Durand turned into Armitage's room Chauvenet peered again into the other chambers called once or twice in a low tone then turned to Zmai and the prisoner

"Take off the bag," he commanded

Chauvenet studied the lines of the erect, silent figure as Zmai loosened

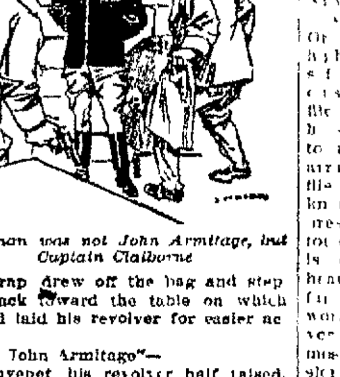

The man was not John Armitage, but Captain Claiborne

the strap drew off the bag and stepped back toward the table on which he had laid his revolver for easier access

Mr John Armitage"—

Chauvenet his revolver half raised, had begun an ironical speech but the words died on his lips The man who stood blinking from the sudden burst of light was not John Armitage but Captain Claiborne

The perspiration on Claiborne's face had made a paste of the dirt from the potato sack which gave him a weird appearance He grinned broadly adding a fantastic horror to his visage which caused Zmai to leap back toward the door Then Chauvenet cried aloud a cry of anger, which brought Durand into the hall at a jump Claiborne shrugged his shoulders, shook the blood into his numbed arms then turned his besmeared face toward Durand and laughed He laughed long and loud as the stupefaction deepened on the faces of the two men

The objects which Durand held caused Claiborne to stare, and then he laughed again Durand had caught up from a hook in Armitage's room a black cloak so long that it trailed at length from his arms its red lining glowing brightly where it lay against the outer black From the folds of the cloak a sword plucked from a trunk dropped upon the floor with a gleam of its bright scabbard In his right hand he held a silver box of orders and as his arm fell at the sight of Claiborne the gay ribbons and gleaming pendants flashed to the floor

It is not Armitage we have made a mistake' muttered Chauvenet tamely his eyes falling from Claiborne's face to the cloak the sword the tangled heap of ribbons on the floor

Durand stepped forward with an oath

"Who is the man?" he demanded

It is my friend Captain Claiborne We owe the gentleman an apology —Chauvenet began

You put it mildly' cried Claiborne in English his back to the fireplace his arms folded and the smile gone from his face I don't know your companions, M Chauvenet but you seem inclined to the gentle arts of kidnaping and murder Really Monsieur —

It is a mistake It is unpardonable! I can only offer you reparation—anything you ask. stammered Chauvenet

[TO BE CONTINUED]

Fashion Notes.

NEW YORK July 8—Of the numerous accessories that give a toilette the real touch of eloquence the new Pierrot ruches are just at present the things of great importance They are extremely fashionable and they give a dressy air to many a summer costume Malines tulle chiffon ostrich plumes taffeta or velvet are used in making these ruffles but tulle or malines are perhaps used most extensively They are worn close to the throat and are fastened at one side by a bow of ribbon with long ends or by an artificial rose All colors are shown so it is possible to get one that matches or harmonizes with some part of the costume They are just becoming the neck finish of the season, gradually taking the place of the big boned stock but then this jabot is then adopted there is a plaiting at least two inches wide finishing at the top of the collar

There is a delightful showing of parasols this season in every fashionable shade and design Those of taffetas are extremely smart to carry with tailored suits matching in color Plain colored silk checks or stripes are favorites for morning use and there are some parasols seen with a brilliant colored velvet stitched from the center and once between each rib As a border there may be some wide lace applied flatly I noticed a handsome taffeta parasol the other day in a very elegant design It was striped with two shades of Alice blue on a white ground and had checked border outlined with broad stripes of cerise satin A silk tassel of cerise satin was tied around the handle The linen parasols that accompany the costumes of the same material and color are exceedingly fashionable However such ones cannot be found in the shops except by accident They have to be ordered with the gown If the costume and parasol is of white linen the design may be embroidered in one or more colors of linen floss Occasionally we find soutache braid combined with the floss or the finer Hercules braid which is fast becoming popular The more elaborate parasols are made of filet Irish crochet and cluny and usually are lined with tinted mousseline They have ruffles of the same lace or of plaited chiffon or tulle Very dainty are the ones of white silk inset with beautiful lace or medallions

There are more individual styles in hair dressing at the present day than there have been for many months Marceling has practically gone out though it is seen at some evening affairs With a high arrangement the back of the hair may be marceled leaving a soft pompadour in front The puffs and coils may be arranged in the way which most becomes the face Sometimes the hair is parted in front and puffed in a wide effect at the sides The low coiffures are gaining favor because they correspond with the lines of the evening gowns that are the height of fashion One arrangement is a moderately high soft pompadour reaching on the sides to the puffs and rolls that are carried low to the neck For a profile that is classic this style should be adopted but one should be careful to aim to place the coil too low This arrangement is more becoming in profile than at front face The Psyche knot is the popular dressing at the present writing but it is best suited for evening wear The Parisian's idea is to give a long appearance to the head by arranging the Psyche knot far out at the back It is sometimes worn low at the nape of the neck with very low pompadour This style is most successfully worn by the tall slender woman with delicate features

Etamine and toile de Jouy has gained highest favor in the world of fashion However some of the smaller accessories such as belts stocks and collar and cuff sets are made in such cheap qualities that they are getting too common to be really stylish And yet at the first glance one can almost note the difference Recently I saw a coat and skirt suit of etamine with dull red and green as the prevailing colors and a vine-like design which entirely covered the ground of cream color It was a tailored suit of a late model and a very striking one too The coat was the 3/4 length made cutaway which fastened with one gilt button on the breast The skirt was the circular model with one seam in front which was ornamented with a row of gilt buttons from belt to hem

The gloves of this summer have seen very few changes except that the price of the long gloves is a trifle lower than in the past seasons This is because the long mousquetaire sleeves have been the fashion for all evening gowns The long gloves of glace or suede are even too thick for warm days and silk ones are then Some are embroidered with forgetmenots or rose buds in the white silk and those of a delicate color are often worked in self tones It would seem that one would find gloves to match any dress so many are the different colors shown Openwork extension on the arm is popular because it is so cool and when selected in a delicate cream color or biscuit it produces a cool summery effect One must not forget that the correct gloves for morning wear with the tailored suit are the heavy tan dog skin gloves which fasten with two buttons and are heavily stitched in dark brown FLORENCE FAIRBANKS

Accidental Shot Results in Death

UNIONTOWN July 8—David Pol[illegible] who accidentally shot himself while cleaning a 32 calibre revolver died at the hospital last night

Try our classified ads They always bring results

Business Directory of The Connellsville Courier.

CONNELLSVILLE.

Art Store

PICTURE FRAMES TO ORDER—J G HALL Y M C A Building

American and Italian Bakery.

DONNADIO & TANGRETI 707 N PITTSBURG STREET City Bakery and foreign and domestic groceries DONNADIO & GINTICORP 22 Broadway Uniontown make a specialty of finest imported olive oil Bell phone 202

Bakery

TEMPLETON'S BAKERY W MAIN STREET AND SOUTH PITTSBURG STREET Eat Templeton's Twentieth Century Bread Fine cakes and pies Wholesale and retail

Bottler

COLCHI NOIR & CO MAIN ST Wholesale and retail dealers in soft drinks of all kinds

Butcher

J U HETZEL MAIN ST WE HANDLE only choice fresh meats Family trade solicited Call or phone us your order Prompt delivery Both phones

Cement Paving

C W BETTLER THE CONCRETE man contracts for all kinds of cement paving plastering cementing tiling and imitation tiling Call or phone for estimate My motto The best and cheapest

Cleaners and Dyers

HOME ESTABLISHMENT FOR prompt work expert dying and French dry cleaning FRANK PORT, DUNN PAYNE BUILDING

Coal

THE BAY COAL COMPANY SOFT and hard coal Prompt delivery Special attention to telephone orders Call Tri State 123 Coal yard corner Tenth and Eighth sts Connellsville Pa

Drugs

YOUR PRESCRIPTION FILLED EXACTLY as your doctor ordered Proportions exact Drugs fresh and pure F C MOORE WATER STREET NEAR B & O DEPOT

General Store

WE BEG TO ANNOUNCE TO THE public that we have on hand at present the most up to date stock of fancy and staple groceries queensware glassware staple prints ginghams muslins hosiery and notions and stock taking prices are now on Come in and get prices Also a ticket to participate in our profit sharing system ESSIE BROWN & SON South Connellsville Bell phone 276

Grocery

J R HIMPLRIGHT N PITTSBURG St We handle only the best line of staple groceries Family trade respectfully solicited Phone us your order We will deliver it at your door promptly

FULL LINE OF STAPLE AND FANCY groceries Special attention given to phone orders goods will be delivered promptly C W BRICKMAN & CO 302 PITTSBURG STREET Both phones

Heating and Tinning

CHAS J SHUMAKER HEATING Tinning and Roofing and all kinds of tin plating a specialty Do not fail to call or write me for estimates before you have work done Office and shop BALDWIN STREET Tri State Phone

Hay Grain and Feed

WESTERN GRAIN CO WHOLESALE and retail dealers in hay grain feed and coal All orders promptly attended to Office located on WATER ST Phone one lone

Ice Cream Manufacturers

ALL FLAVORS OF ICE CREAM Special attention to family trade Cream furnished for parties banquets weddings etc J C ROSE Both phones

Jeweler

CHAS E GILES JEWELER 141 W MAIN STREET Connellsville Pa

Millinery

McFARLAND'S 11 WEST APPLE street have on display an elegant line of Summer Millinery The latest styles and shapes

ONE THIRD AND ONE HALF OFF on all trimmed hats at MISS M NEYMAN & CO 10 W Apple street

Munson Bros

IF IT'S A FURNACE IT'S A MUNSON dust gas and smoke proof Double the radiation of any other heater Satisfaction guaranteed MUNSON BROS Connellsville Pa

New York Cash and Credit House

1,000 MEN AND WOMEN WANTED at NEW YORK CASH AND CREDIT HOUSE to know that we are selling Ladies Suits Skirts and Men's and Boys Suits Rugs Carpets etc Will be sold at greatest sacrifice which the price will convince you Come and learn our prices I ROSENBLUM NEW YORK CASH AND CREDIT HOUSE 134 East Main Street Connellsville Pa

Plumbing and Heating

BRITT & SCARRY MAIN STREET NEW HAVEN Estimates furnished on all kinds of plumbing gas fitting and tinning steam and hot water and hot air heating

A J BUTTERMORE 111 SOUTH PITTSBURG STREET Both phones All kinds of plumbing tinning and steam hot water and hot air heating All work guaranteed Call or phone us for estimates

WILLIAM SELLERS 201 FAIRVIEW AVENUE Tri State phone 338 Plumbing and heating contracts Estimates cheerfully furnished

Phonographs

WE REPAIR WATCHES CLOCKS Phonographs Sewing Machines, Musical Instruments Guns Revolvers and Bicycles REINHARD MUSIC CO 222 NORTH PITTSBURG STREET

Painter and Paper Hanger

CONTRACT PAINTING AND PAPER hanging a specialty Inside finishing and graining Estimates furnished. WM STORLY office 107 MEADOW ALLEY Bell phone 208 ring 4

Plumbing and Gas Fitting

SPECIAL AGENT FOR THE PHOENIX Gas Furnace and the Hoffman Automatic Instantaneous Water Heater Complete line of bath fixtures A E KANNAITA 111 COTTAGE AVENUE, Tri-State Phone 600

Real Estate and Insurance.

FOR SALE—SPLENDID COUNTRY home 26 acres 8 room house barn and all modern conveniences, at a bargain and easy terms less than a mile from Brinton; Corner O B PURINTON, Dunn-Payne Building

Photographer

OLDEST ESTABLISHED GALLERY in the city Skiddoo pictures five different positions 20 pictures for 25c. GEORGE PORTER 125 N PITTSBURG STREET

Second Hand Store.

FOR SALE—LUNCH WAGON IN good condition soda fountain show cases counter and shelving Cheap to quick buyer WATER AND APPLE STREETS Tri-State Phone 789.

Merchant Tailors.

WANTED—EVERYBODY TO KNOW that you can have your suit cleaned and pressed for 75 cents Suits pressed, 50 cents Suits scoured and pressed $1 ALF D SIMONS The Tailor 132 North Pittsburg street Connellsville

Upholsterer.

FURNITURE REPAIRED SCREENS made to order Rubber tires put on baby wagons Mirrors re silvered Work called for and delivered S B WHITE WITTER AVENUE Tri-State Phone 861

Vienna Bakery.

BREAD CAKES AND PIES BAKED fresh every day We cater to wholesale and retail trade Special attention to fine cakes Two stores 162 MAIN ST 326 PITTSBURG ST Both phones J A RENNER

NEW HAVEN.

Banker and Broker

STEAMSHIP AGENT AND NOTARY Public Tickets furnished and trips arranged for tours abroad Call and I will give you full information P M PUELT Tri State phone 802-2 Bell phone 375 NEW HAVEN

Ice Cream

W M MORELAND NEW HAVEN, wholesale and retail dealer in Ice Cream

Dry Goods and Groceries.

FLORENCE SMUTZ, NEW HAVEN Special bargains in ladies shirt waists and skirts All lace and ruffled curtains at reduced prices Sole agents for Daisy Brand Flour

Grocery.

STAPLE AND FANCY GROCERIES and Fruits Direct importer of purest Olive Oil for table or medicinal use. Orders promptly delivered ANDREW CIOSSO EIGHTH AND MAIN STS. NEW HAVEN Bell phone 357

Livery and Sale Stables.

GRIMM BROS NEW HAVEN Horses bought and sold We have four fresh cows for sale Cabs, carriages and run abouts for hire. STABLES IN REAR OF COLUMBIA HOTEL

Monuments

A W HART NEW HAVEN IF YOU are thinking about erecting a monument or having other cemetery work done do not fail to call on or write to A W HART EIGHTH STREET

Plumbing Tinning and Heating

WE DO ALL PLUMBING TINNING and heating Repairing of all kinds promptly attended to Estimates furnished on all contract work CYPHER & SON Bell Phone 1 5 Tri State 216

SCOTTDALE

Florist

SPECIAL ATTENTION GIVEN TO making any kind of design or emblem Fresh cut flowers always on hand SALES ROOM AT 2 BROADWAY GREEN HOUSES AT 27 PEARL ST Bell phones 3 and 34 JOHN NICHOLS Scottdale

DUNBAR

The People's Store

BEGINNING WEDNESDAY MARCH 18 at 9 A M the entire $20,000 stock of Clothing Shoes etc will be placed on sale at 50 cents on the dollar to meet the demands of the creditors

VANDERBILT.

Jewelry and General Repairing.

WILLIAM BRIERLY WOULD LIKE to have you call and inspect his line of Jewelry Main street Vanderbilt.

The Best Bargain

in reading matter that your money can buy is your local paper It keeps you posted on the doings of the community

This Paper

will tell you the things you want to know in an entertaining way; will give you all the news of the community; its every visit will prove a pleasure, it gives more than full value for the price asked for it.

TRY OUR CLASSIFIED ADS.

Our Annual July Clearance Sale is a Merchandising Event, by All Odds, the Greatest of the Whole Year.

The greater the amount of merchandise, that enters into a sale the greater must be the interest that that sale arouses. Never in the history of our business career have our stocks been as complete (at this season of the year' as now. This means two very important features must enter into this sale that will lend to it wonderful attractiveness. **FIRST**—It means the broadest of selections to choose from in every stock. **SECOND**—It means that with this unusual bulk, it becomes imperative that the price-cuts be more radical than in anyseason past. Every article offered in this sale is strictly high grade and spic span new. Our clearance measures have always been radical, but it is due alone to this very radicalism that we now offer you the biggest and cleanest stock of every manner of merchandise that it is possible to present and underpriced to an extent never previously published by us. Our sale values are carried out to the letter. No small lots are ever advertised.

A FEATURE OF THIS SALE will be this, because of the immense amount of merchandise, it is impossible to publish every value here, therefore we will appear in the columns of the evening papers with a daily change of advertisement telling of the wonderful savings this sale affords. Look for our advertisement each evening during the sale. This sale will be given the greatest publicity ever given any sale conducted in this region. Hundreds of people will be attracted by its inimitable values. So on the morning of the 10th be here. Counters will be piled high with goods, aisles will be crowded with enthusiastic buyers. These sales of ours are full of human interest and prove beyond a question the force of truthful advertising and honest merchandising.

This Sale begins Friday, July 10, continuing 10 Days.

This Sale begins Friday, July 10, continuing 10 Days.

THIS SALE BEGINS FRIDAY, JULY 10th, CONTINUING FOR TEN DAYS

Men's Underwear

Made in a sanitary factory, this underwear, no matter how low may seem these prices, are the very best made and are not "seconds." Some lots do not contain all sizes, but many of the kinds are complete as to size. Here's the sale prices:

$1.50 silk and lisle underwear at $1.15
$1.00 Lisle Underwear 75c
50c Nainsook Shirts at 33c
50c Porous Knit Shirts at 35c
50c India Crepe Underwear (athletic style) at 35c

These will be displayed in the men's aisle to the right as you enter the store.

Men's Clothing at the One Best Price

All of our $15.00 *Men's Suits, including every fancy weave remaining.* This clothing was designed and tailored by the famous house of Michaels Stearn & Co., of Rochester. This is the greatest clothing offer we have ever made and will bring the most stylish and dependable of clothing to you at very nearly half price, the sizes are in: Regulars, sizes 32 to 48; stouts, sizes, 35 to 46; longs, sizes 35 to 42; priced during this sale at **$8.95**

BOYS' CLOTHING.

ALL $3.50 SUITS FOR $2.65
ALL $4.00 SUITS FOR $2.85
ALL $5.00 SUITS FOR $3.75
ALL $6.50 SUITS FOR $4.50
ALL $7.50 SUITS FOR $5.45
ALL $8.00 and $8.50 SUITS FOR $6.25
ALL $9.00 and $10 SUITS FOR ..$7.50

BOYS' WASH SUITS.

ALL $1.00 WASH SUITS AT 50c
ALL $1.50 WASH SUITS AT 75c
ALL $2.00 WASH SUITS AT $1.00
ALL $2.50 WASH SUITS AT $1.25
ALL $3.00 WASH SUITS AT $1.50
ALL $4.00 WASH SUITS AT $2.00
ALL $5.00 WASH SUITS AT $2.50

ALL STRAW HATS ARE HALF PRICE.

Men's Furnishings

We haven't room to mention all of the little prices that rule in this department, but we quote enough to show about the downward trend of prices. Every article on sale whether advertised or not is new, clean and up-to-the-minute stock, perfect in every way.

Monarch Shirts 75c
Cluett Shirts $1.15
Men's Fancy Hose, all 25c values at 19c
Men's 50c Fancy Hose 29c

Tailored Suits, Lingerie and Silk Dresses, Robes and Accessorie Dress for Women at Astonishing Little Prices.

Our reputation for the presenting of authoratative apparel lises none of its potency because of the radical underpricing that must rule its selling at sale time. Not an out of date garment is ever offered by us at any price that is why our sale prices have double value.

65 New Tailored Suits for Women

Every wanted style in the most desirable of fabrics; not room here for description but the half price ticket upon them coupled with the undoubted qualities they possess, will appeal to stylish women of thrift.

HALF PRICE

CHILD'S DRESSES
White and Colored.

25c Dresses at 15c
50c Dresses at 35c
65c Dresses at 39c
75c Dresses at 55c
$1.00 Dresses at 69c
$1.50 Dresses at 95c
$2.00 Dresses at $1.45
$2.50 Dresses at $1.69
$5.00 Dresses at $2.95

BLACK TAFFETA DRESSES

$15.00 Dresses at $9.95
$18.00 Dresses at $13.75
$20.00 Dresses at $14.95
$25.00 Dresses at $18.95
$27.50 Dresses at $19.95
$28.50 Dresses at $21.75
$35.00 Dresses at $24.50
$37.50 Dresses at $28.75

LINGERIE ROBES

$10.00 Robes at $5.00
$15.00 Robes at $10.00
$20.00 Dresses at $13.50
$25.00 Dresses at $15.00
$35.00 Dresses at $19.75

Silks, Dress Goods, Wash Goods, Linens, Domestics, Etc. at Final Clearance Prices.

SILKS.

25c and 35c Mousselines at ..19c
75c Taffetas at 49c
75c Tuscans at 49c
$1.00 fancy Silks at 69c
50c Jap Silks at 25c

BLACK TAFFETAS.
36 inches wide.

$1.00 quality at $1.25
$1.50 quality at $1.10
$1.25 quality at 75c
85c quality, 32 inches wide, 69c

WOMEN'S HOSIERY.

50c Hose at 39c
25c Hose at 19c
15c Hose at 11c

CHILD'S HOSIERY.

25c Hose at 19c
15c Hose at 11c

WOMEN'S SILK HOSE.

$1.00 value at 89c
Child's Sox at 19c

WOMEN'S UNDERWEAR

15c Vests at 9c
25c Vests at 19c
50c Vests at 39c
Drawers at Like Prices.
Children's 25c Underwear...19c

25 Per Cent. Off on All Dress Goods.

LACES AND EMBROIDERIES.

7c Cambric Edges at 5½c
15c Embroidery Insertion 9c
50c Insertion of swiss and nainsook at 35c
35c quality at 19c
65c quality at 45c
8c Val. Laces at 4c
12c Val Laces at 7c

LACE CURTAINS.

50c and 65c Nottingham Curtains at 39c
$1.25 Curtains at 89c
C. B. Corsets at 50c

One-third Off on All FANCY LINENS.

GLOVES.

75c 16-button Gloves of Silk Lisle at 39c
16-button $1.00 Gloves at ...49c
16 button $3.50 Gloves at ..$2.50
2 clasp Lisle Gloves at 18c
2 clasp Silk Gloves at 39c

JEWELRY.

Baby Pins, 2 on a card, ...10c
50c Belt Buckles at 25c
25c Belt Buckles at 15c

WRITING PAPER.

24 sheets and 24 envelopes, in box, worth 10c, at 7c
Writing Paper that regularly retailed at 2-c a pound, at 15c

ALL PARASOLS HALF PRICE

$3.00 Umbrellas at $2.25

How About These Shoe Prices?

Brand new up to date footwear, all low shoes, the kind you want right now at prices that tell of goodly savings. You can buy shoes for the entire family now at very little outlay. Here's the prices:

MEN'S OXFORDS

$3.50 Oxfords at $2.65
$4.00 Oxfords at $3.25
$5.00 Oxfords at $4.00

CHILD'S OXFORDS
Every value is guaranteed.
Infant's Soft Sole Slippers, 50c value at 25c

BOYS' OXFORDS

$3.00 kinds at $2.35
$2.50 kinds at $1.95
$2.00 kinds at $1.65

WOMEN'S OXFORDS

$2.50 Oxfords at $1.95
$3.50 Oxfords at $2.45

Every value mentioned here is a bona-fide one and every shoe offered in this sale is guaranteed absolutely by us. You effect big savings, yet run no risk of securing inferior footwear.

The Greatest Basement Bargains We've Ever Advertised.

8 bars Lenox Soap 25c

GALVANIZED SPRINKLERS

4 qt. size, 35c, at 25c
6 qt. size, 45c, at 33c
8 qt. size, 55c, at 40c
Sleeve Boards 17c
4 rolls 10c Toilet Paper 25c
$5.00 Go-Carts $3.75
$8.00 Go-Carts $6.50
Real Go-Carts at Half Price.

WHITE MOUNTAIN FREEZERS

1 qt. worth $2.10, at $1.65
2 qt. worth $2.40, at $1.95
3 qt. worth $2.85, at $2.35
6 qt. worth $4.50, at $3.45

WINDOW SCREENS.

30c Screens at 22c
35c Screens at 27c
25c Cups and Saucers at 15c
Tumblers were 30c doz. at 18c
Tumblers were 60c doz. at 37c
100 piece Dinner Set of English blue porcelain $13.45
40c Jardiniers at 27c
$1.50 Ironing Board at $1.10
$3.25 Copper Wash Boiler ..$2.50
2 burner Hot Plate 85c

BLUESTONE GRANITE WARE.

10 qt. Berlin Sauce Pan 50c
10 qt. Berlin Kettles 50c
7 qt. Tea Pots 50c
12 qt. Water Pails 50c
6 qt. Coffee Boilers 50c
8 qt. Sauce Pan 39c
10 qt. Preserving Kettle 39c
8 qt. Sauce Pan 30c
45c Screens at 33c
8 qt. Stock Pots 39c
4 qt. Milk Kettles 39c
2 qt. Coffee and Tea Pots 25c
4 qt. Sauce Pans 25c
5 qt. Preserving Kettles 25c
2 qt. Kettles 15c
6 qt. Pudding Pans 15c
4 qt. Preserving Kettles 15c
A lot of 10c articles on a table at 7c
A lot of 5 and 8c articles on a table at 3c
Screen Wire, per foot 4c

GALVANIZED WASH TUBS

70c kind at 50c
10c Gas Mantles .....4 for 25c

A Gigantic Sale of the Most Exclusive Millinery in this Section

Not a Single Hat Reserved--Every Hat a Masterpiece of Originality.

The Daintest Collection of Waists You've Ever Seen.

Our Entire Collection of Lingerie Waists Lowered in Price.

Ours is the biggest waist section in all Fayette county. We're waist specialists and devote especial attention to the selection and faultless tailoring and designing of every waist we own. Hundreds of the newest and daintiest 1908 Shirt Waists enter this sale at greatly lessened prices. Not a single Lingerie Waist is reserved.

$7.50 Lingerie Waists ..$5.75
$10.00 Lingerie Waists $7.75
$12.50 Lingerie Waists $8.95
$15.00 Lingerie Waists $10.75
$18.00 Lingerie Waists $13.50
$20.00 Lingerie Waists $14.75
$1.25 Lingerie Waists ...98c
$1.50 Lingerie Waists ..$1.25
$2.00 Lingerie Waists ..$1.48
$2.50 Lingerie Waists ..$1.95
$3.00 Lingerie Waists ..$2.45
$3.50 Lingerie Waists ..$2.95

Our Millinery is too well known to need description. Every hat that bears a Wright-Metzler ticket has a distinctiveness, a charm that can be found only in millinery made by leading artists. It is such millinery that is now offered you at these decided price reductions:

TRIMMED HATS.

Formerly priced from $4 to $6 and shown in big variety of shapes and trimming, all priced for immediate clearance **$1.95**

TRIMMED HATS.

Hats regularly priced from $7.50 to $10, various braids and shapes, beautifully trimmed with flowers, ribbons, wings, etc., now ... **$4.95**

TRIMMED HATS.

Regularly priced from $11 to $16; among these are the best hats remaining. They are distinctly beautiful and decidedly an economical purchase at the sale price **$7.45**

A COLLECTION OF FLOWERS

Regularly priced 75c to $1.25, and include roses, chrysanthemums and many other very desirable flowers, now priced **25c**

Over 300 Bran New Skirts in a Low Priced Group.

Plain and Fancy Panamas, Voils and Broadcloths in Newest Styles.

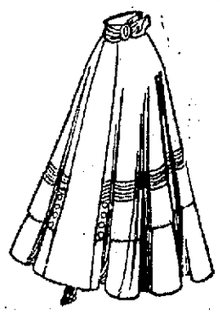

Every remaining Skirt in the store enters this sale at lowered prices. You may select any skirt you wish and one or another of the little prices advertised below will govern the sale. Nearly twenty styles to choose from, all of them absolutely new and authentic. Our clearance sales deal only with newest of merchandise.

All $5.00 Skirts at $3.75
All $6.00 Skirts at $4.50
All $7.50 Skirts at $5.65
All $8.50 Skirts at $6.35
All $10.00 Skirts at $7.50
All $12.00 Skirts at $8.95
All $13.50 Skirts at $9.95
All $15.00 Skirts at $11.75
All $18.00 Skirts at $13.50
All $20.00 Skirts at $14.75
All $25.00 Skirts at $19.75

WRIGHT-METZLER COMPANY.